DREI STÜCKE

für

Violoncell

mit Begleitung des Pianoforte

componirt

und

Herrn Frdr. Grützmacher

freundlichst zugeeignet

von

FRANZ NERUDA.

Op. 39.

№ 1. Ständchen ..... Pr. ℳ 1.50.
№ 2. Menuetto grazioso. Pr. ℳ 1.75.
№ 3. Polonaise ..... Pr. ℳ 2.75.

Eigenthum des Verlegers für alle Länder.
Eingetragen in das Vereins-Archiv.

LEIPZIG, FR. KISTNER.
(K.K. Oesterr. goldene Medaille.)

Kjöbenhavn, Kongl. Dansk Hof-Musikhandel.

5690. 5691. 5692.

Lith. Anst. v. C. G. Röder, Leipzig.

DET KONGELIGE
Dr. V. R. Christiansens Gave
BIBLIOTHEK

Ständchen.

Franz Neruda Op. 39, No 1.

VIOLONCELLO.

Moderato.

PIANOFORTE.

Moderato.

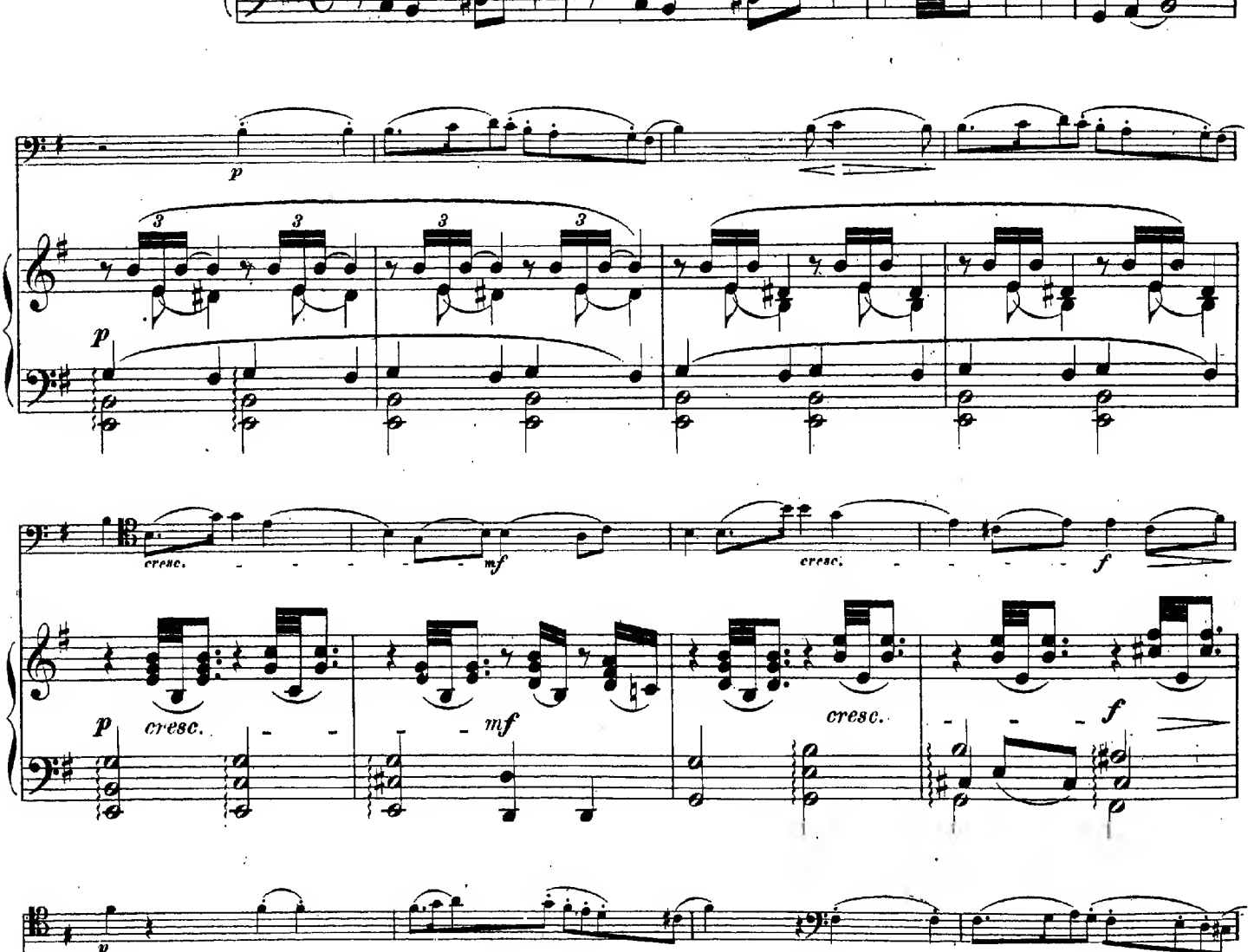

Stich von E. Anton. 5690 Druck von C. G. Röder.

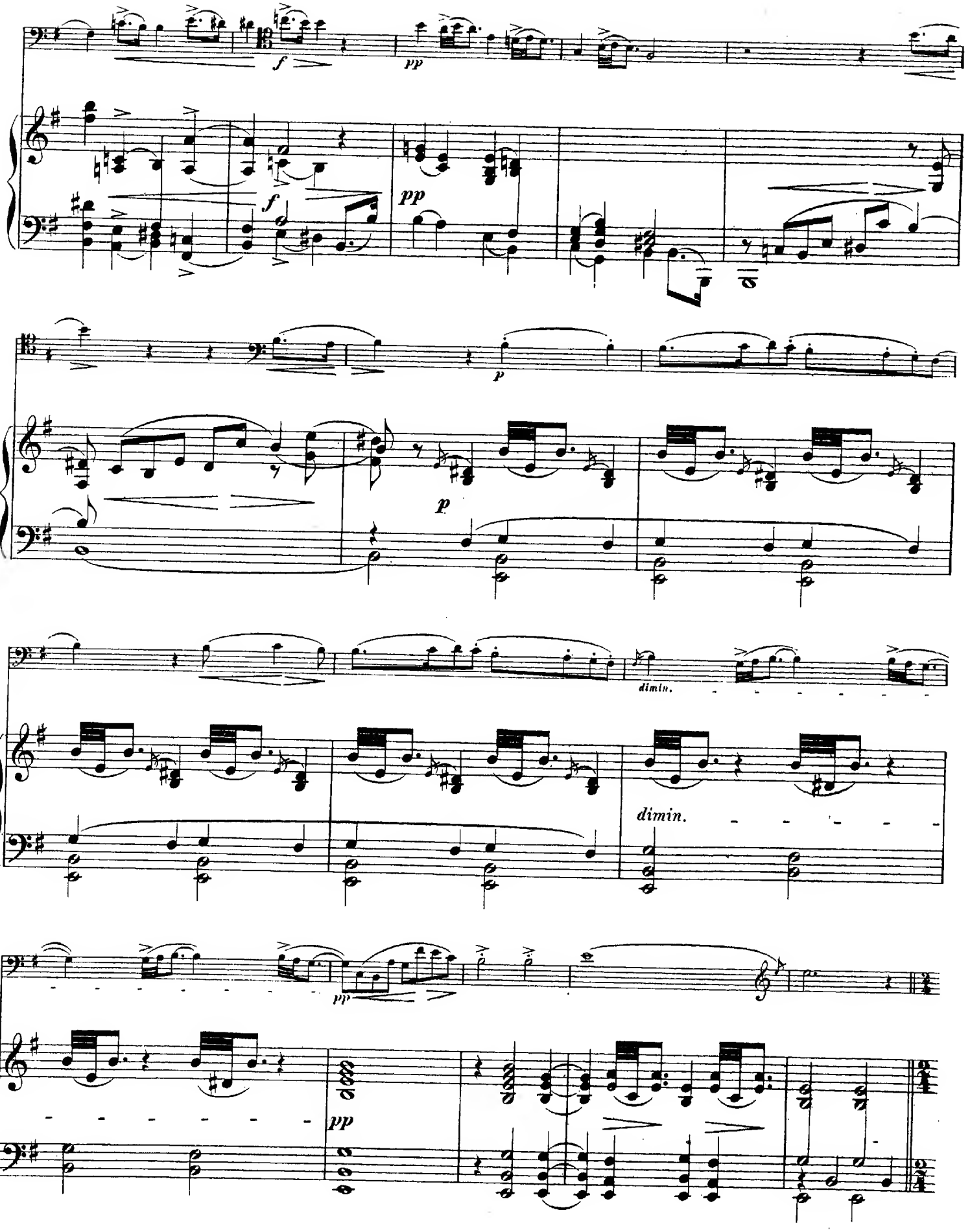
f
pp
f
pp
p
p
dimin.
dimin.
pp
pp

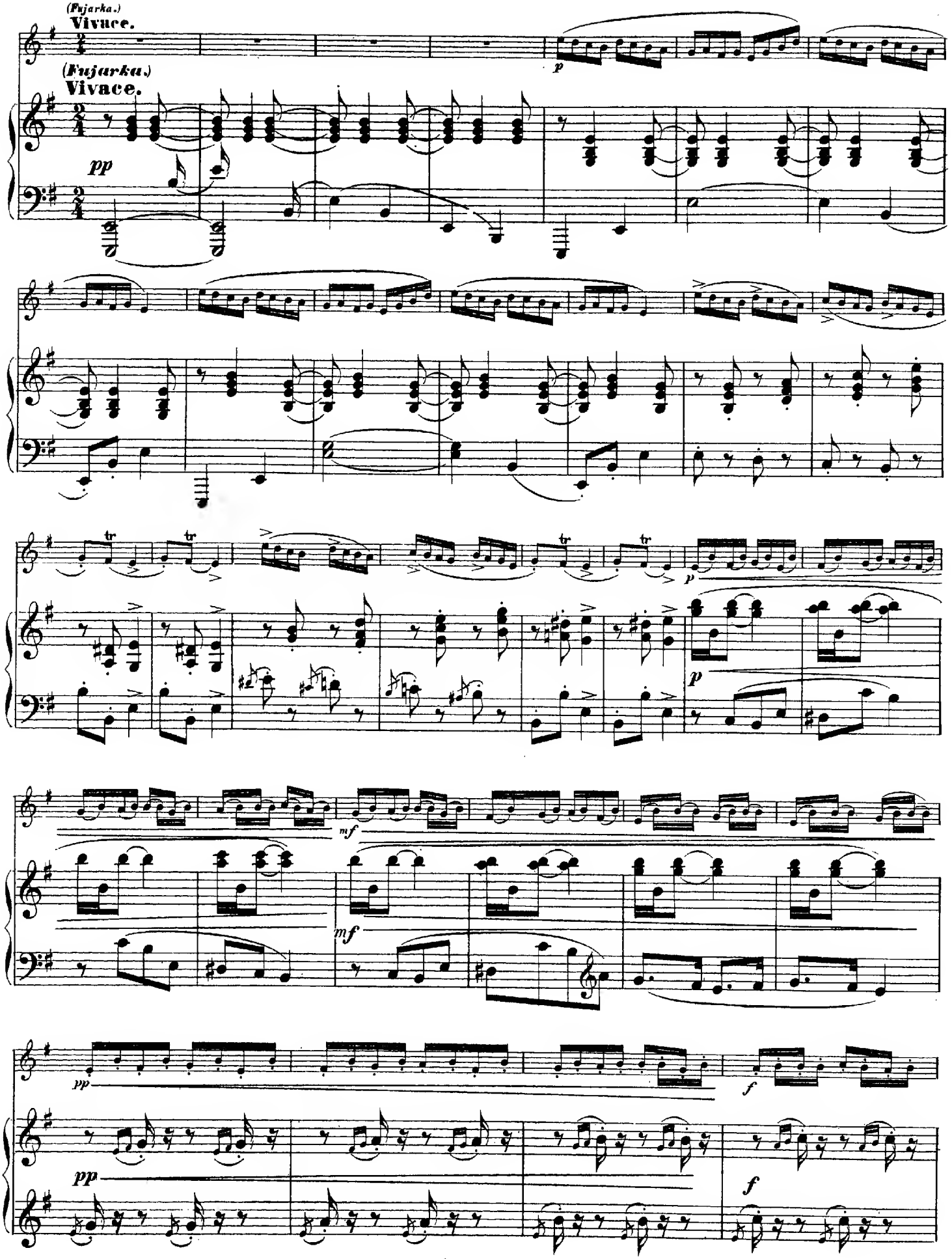
(Fujarka.)
Vivace.
(Fujarka.)
Vivace.
pp
p
tr
p
p
mf
mf
pp
f
pp
f

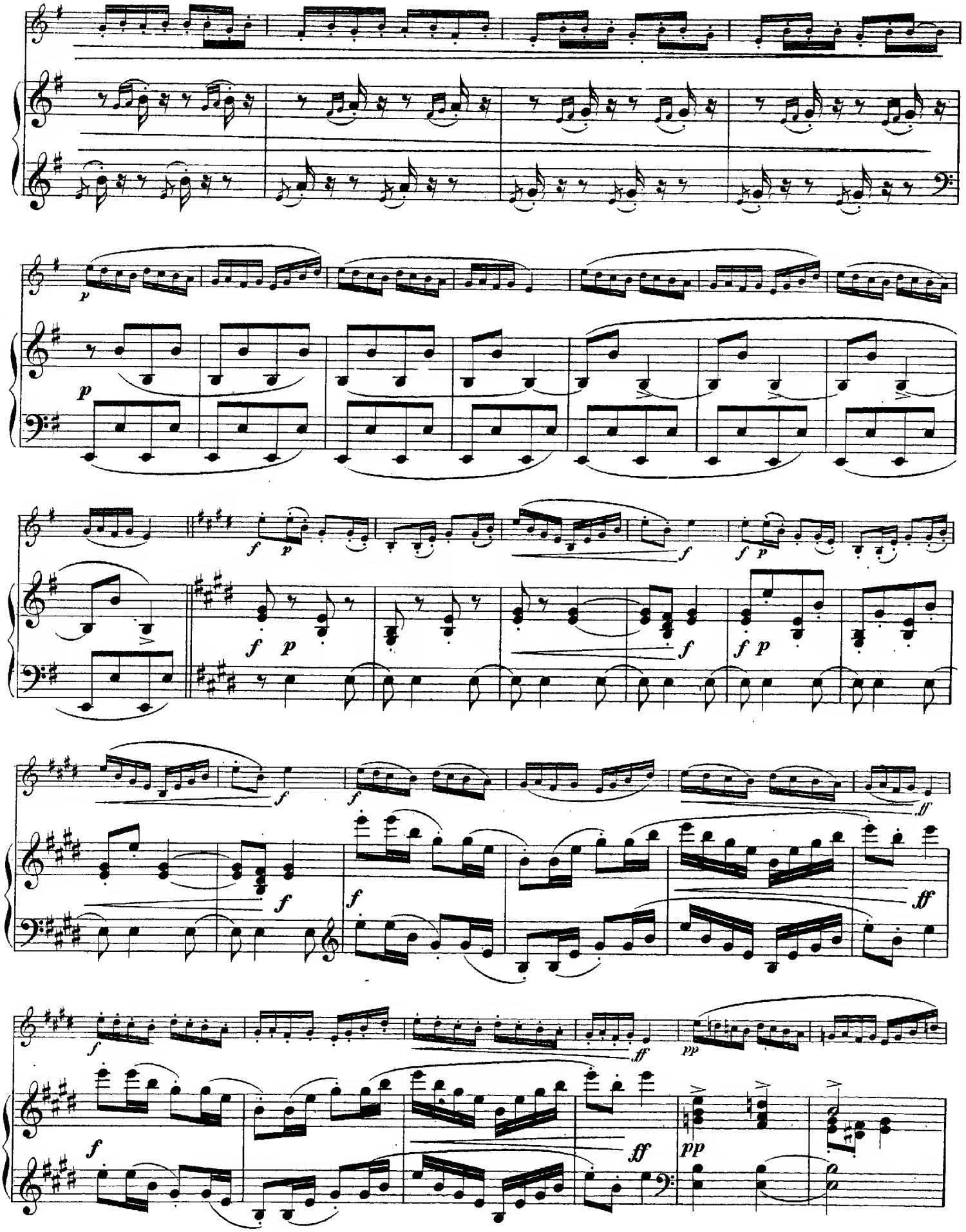

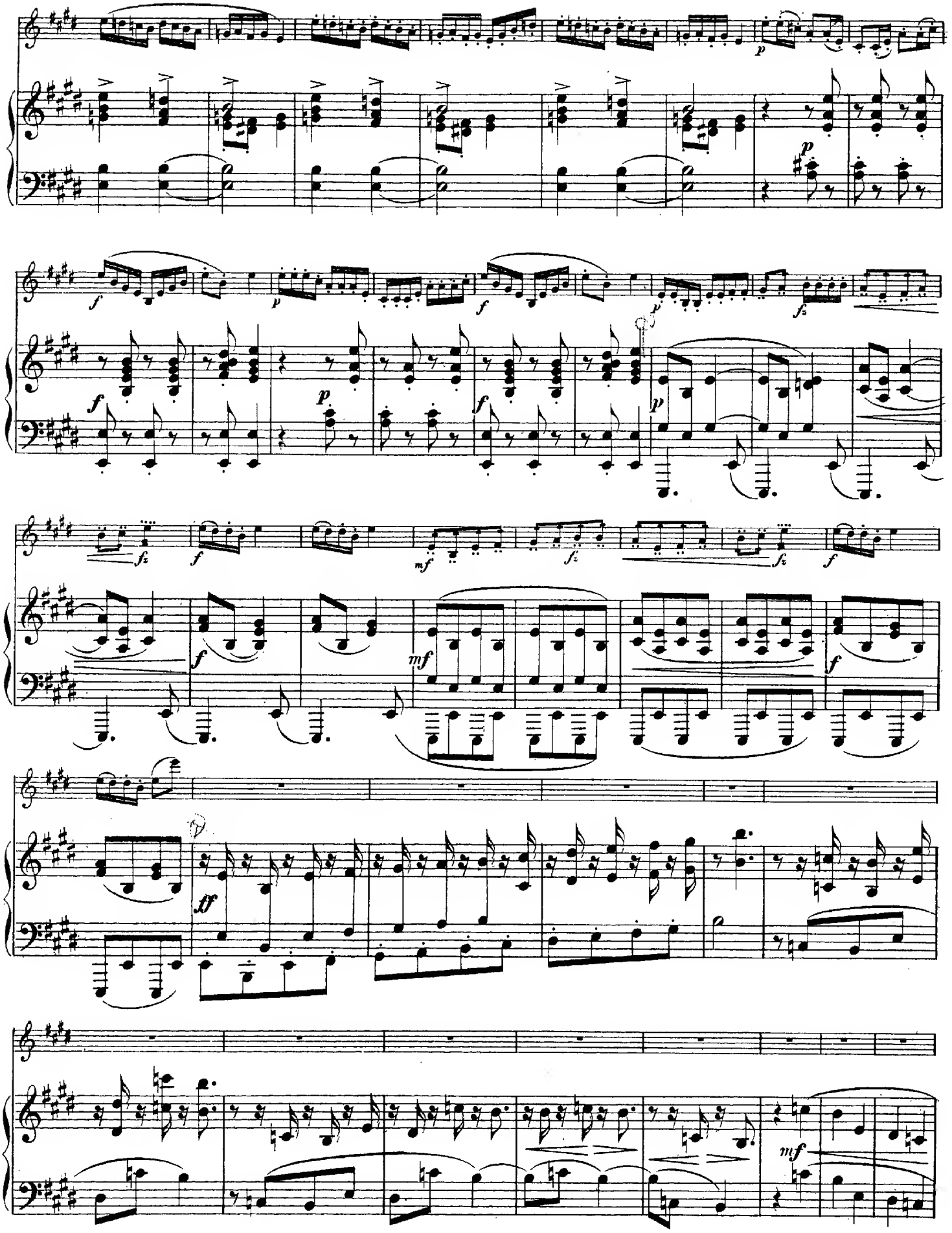

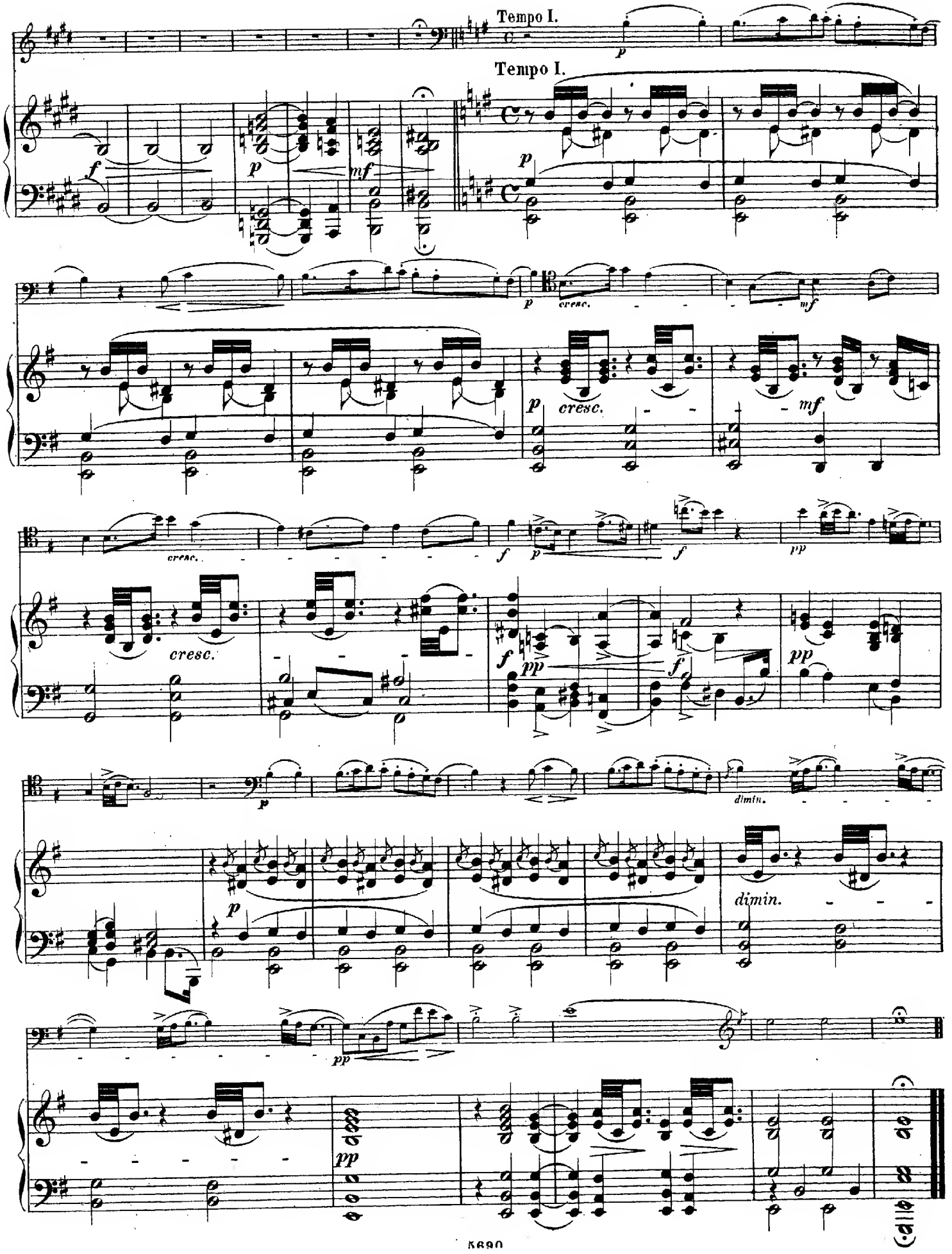
Tempo I.
Tempo I.
cresc.
dimin.

Ständchen.

Franz Neruda Op. 39. №1.

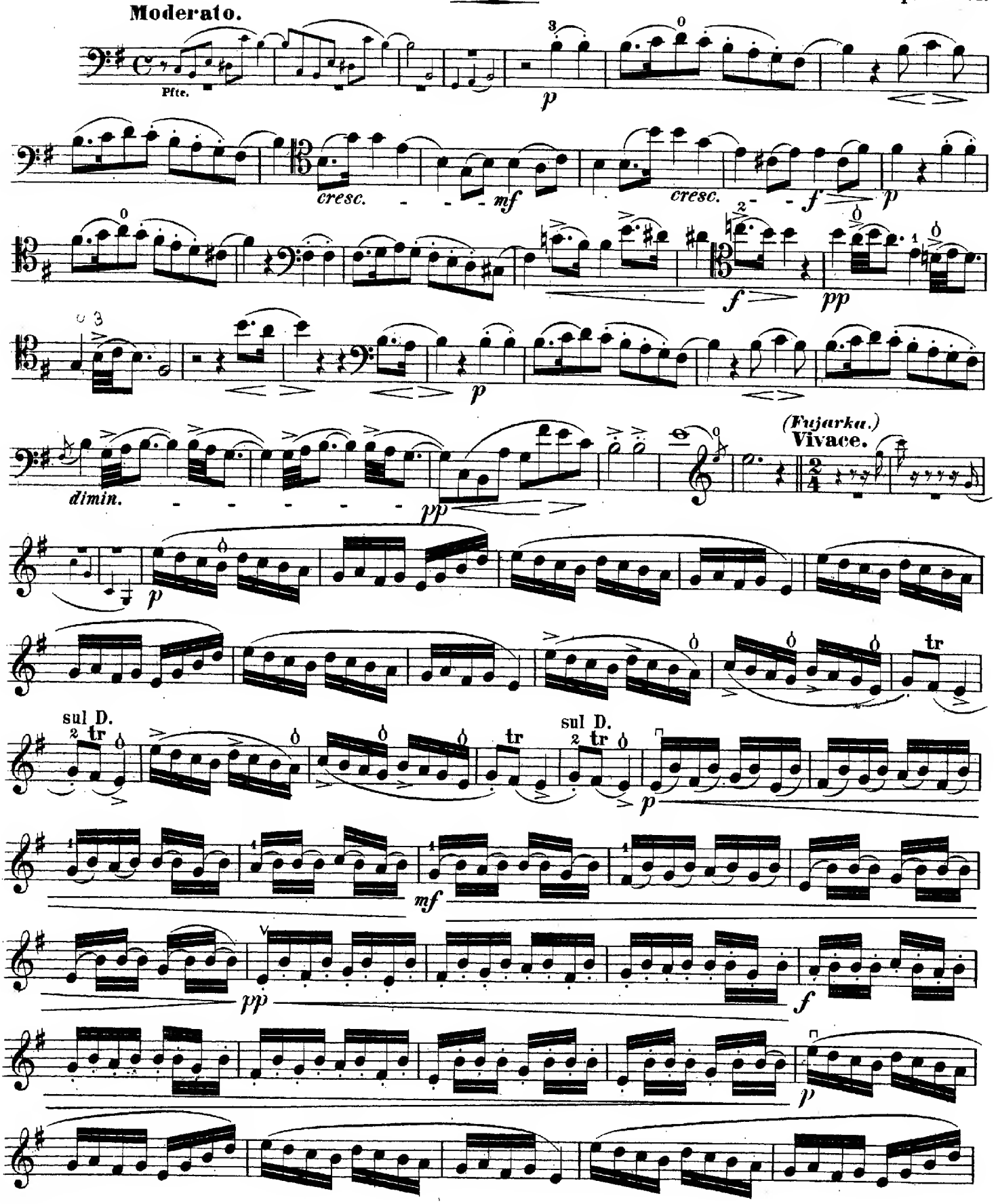

Stich von E. Aaron.

Druck von C. G. Röder.

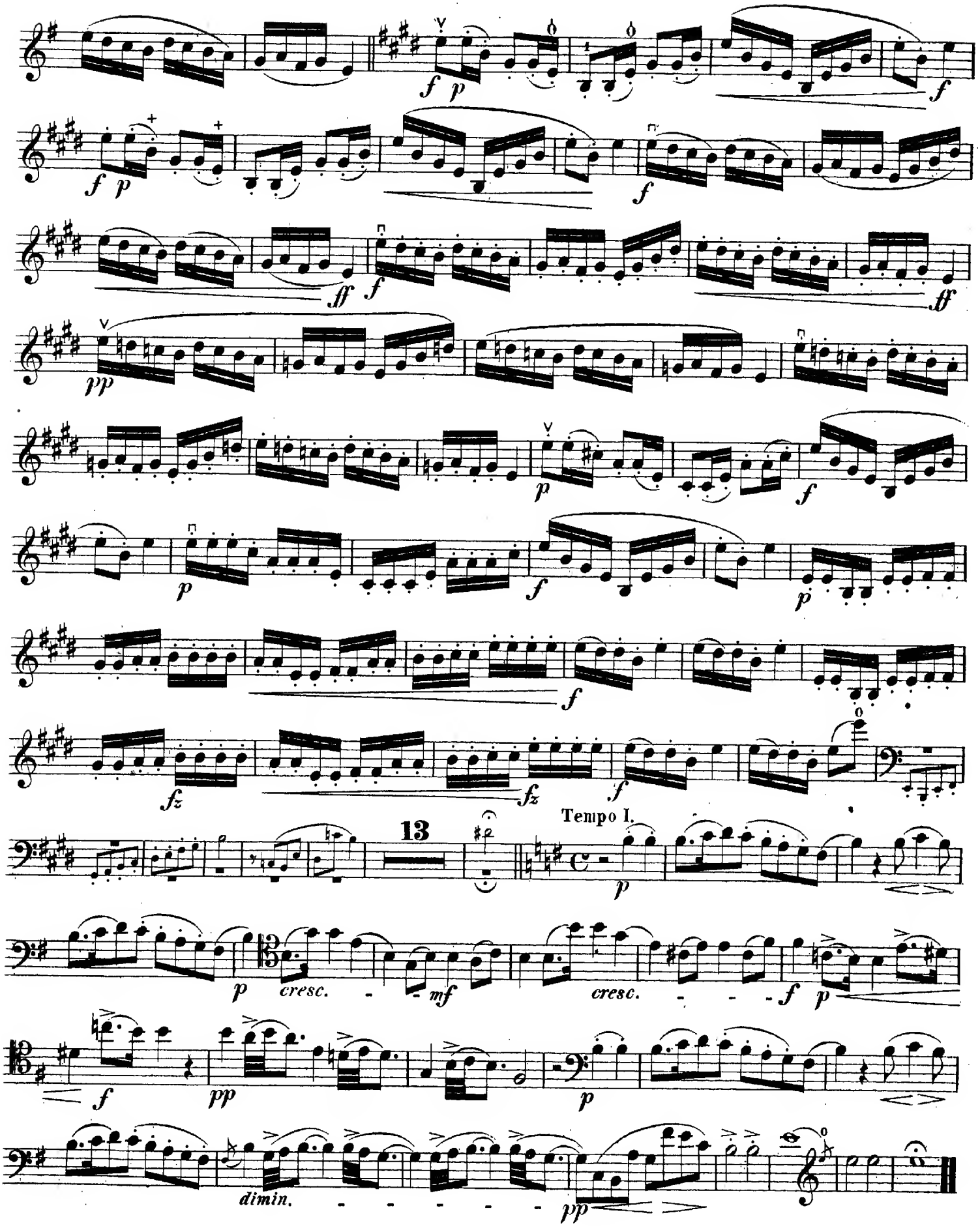
f p
f p
f
ff f
ff
pp
p
f
p
f
fz fz f
Tempo I.
13
p
p cresc. mf cresc. f p
f pp
p
dimin. pp

DREI STÜCKE

für

Violoncell

mit Begleitung des Pianoforte

componirt

und

Herrn Frdr. Grützmacher

freundlichst zugeeignet

von

FRANZ NERUDA.

Op. 39.

№ 1. Ständchen ..... Pr. ℳ 1.50.
№ 2. Menuetto grazioso Pr. ℳ 1.75.
№ 3. Polonaise ..... Pr. ℳ 2.75.

Eigenthum des Verlegers für alle Länder.
Eingetragen in das Vereins-Archiv.

LEIPZIG, FR. KISTNER.
(K.K. Oesterr. goldene Medaille.)

Kjöbenhavn, Kongl. Dansk Hof-Musikhandel.

5690. 5691. 5692.

Lith. Anst. v. C. G. Röder, Leipzig

DET KONGELIGE
Dr. V. R. Christiansens Gave

Menuetto grazioso.

Franz Neruda Op. 39. Nº 2.

Con moto.

VIOLONCELLO.

PIANOFORTE.

Con moto.

p cresc. mf p

p grazioso cresc.

p cresc.

mf dimin. p

mf dimin. p

cresc. f mf

cresc. f mf

Stich von E. Aaron. 5694 Druck von C. G. Röder

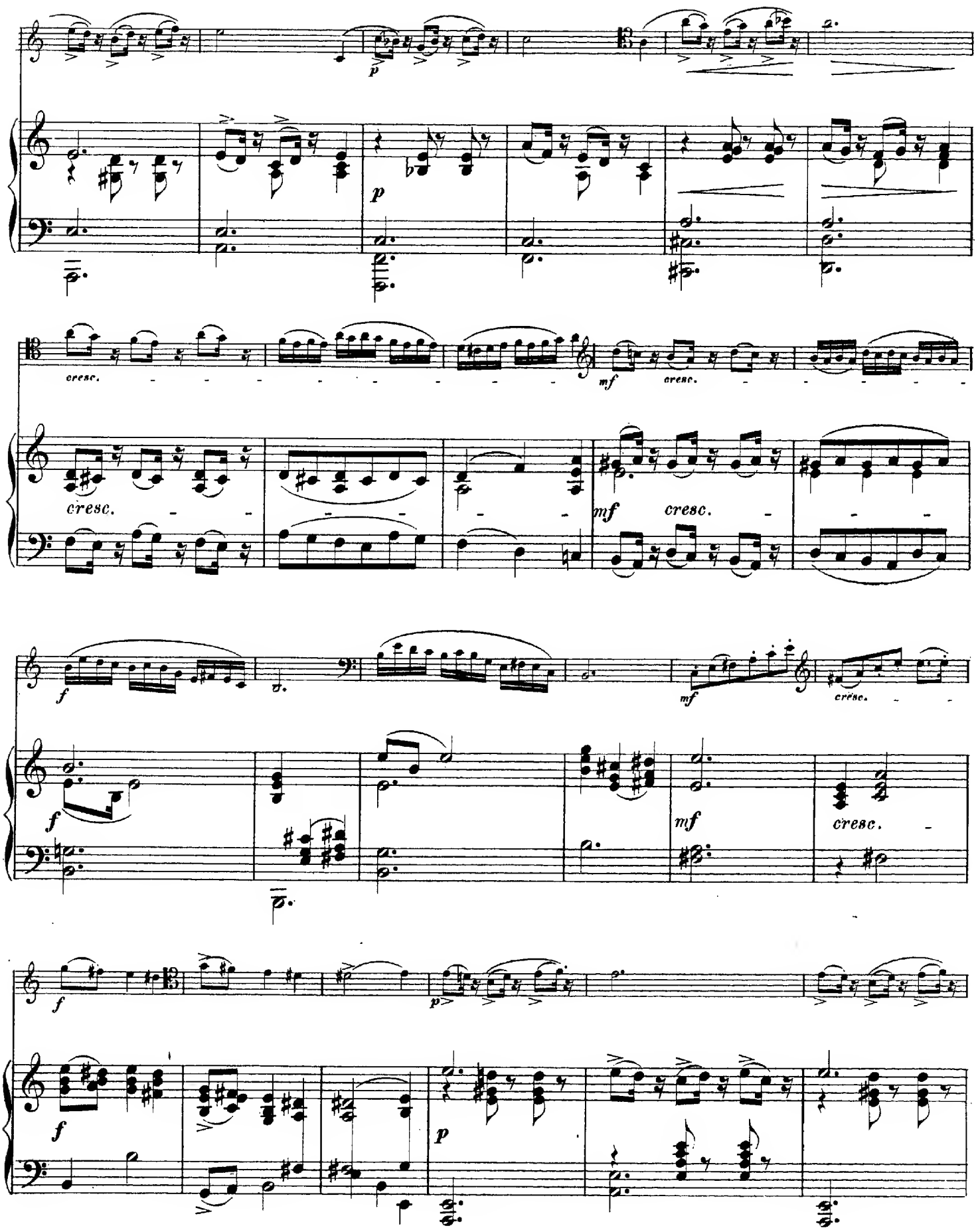
p
cresc.
mf
cresc.
cresc.
mf
cresc.
f
mf
cresc.
f
mf
cresc.
f
p
p

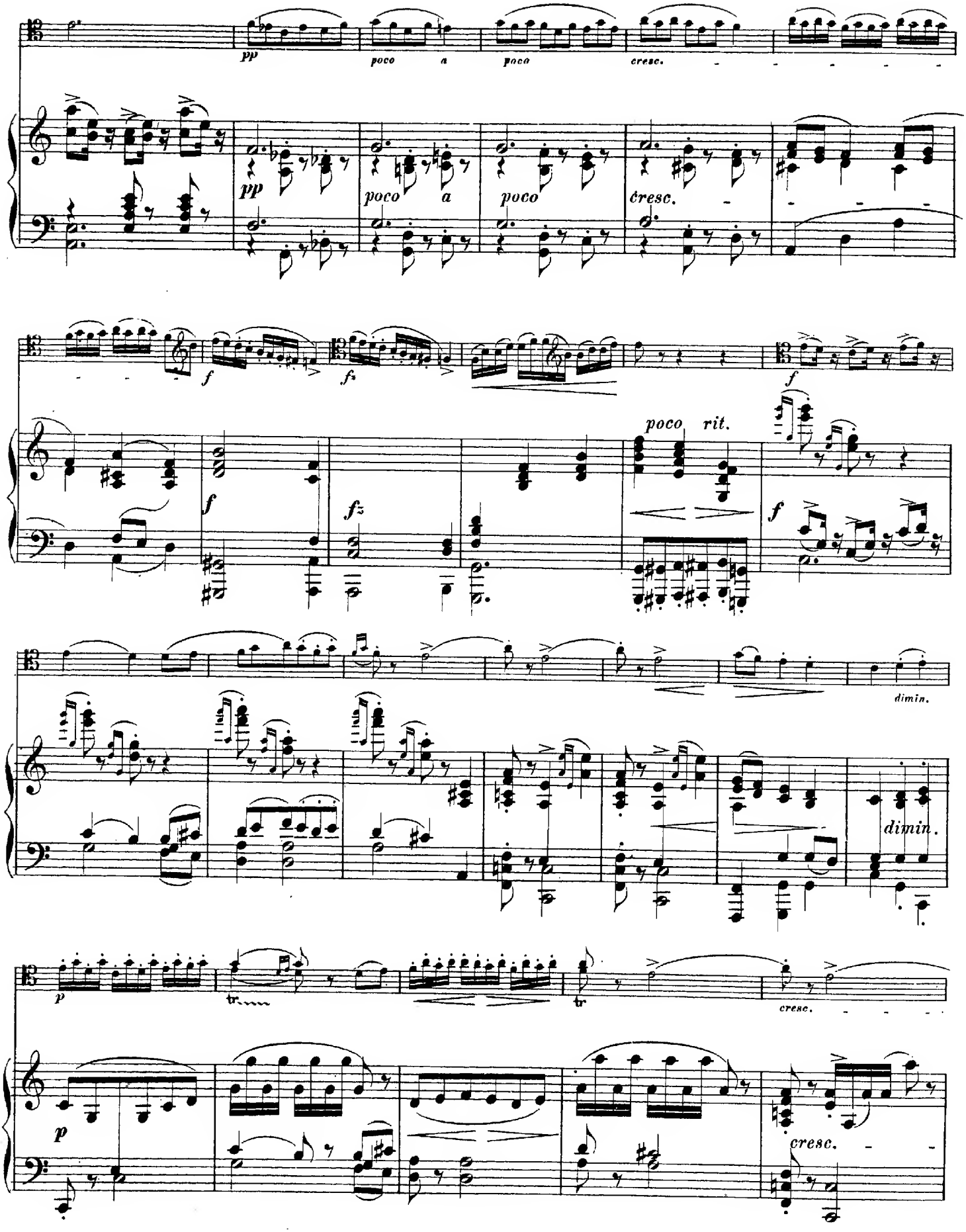
pp
poco a poco
cresc.
pp
poco a poco
cresc.
f
fz
f
fz
f
poco rit.
f
dimin.
dimin.
p
tr
tr
cresc.
p
cresc.

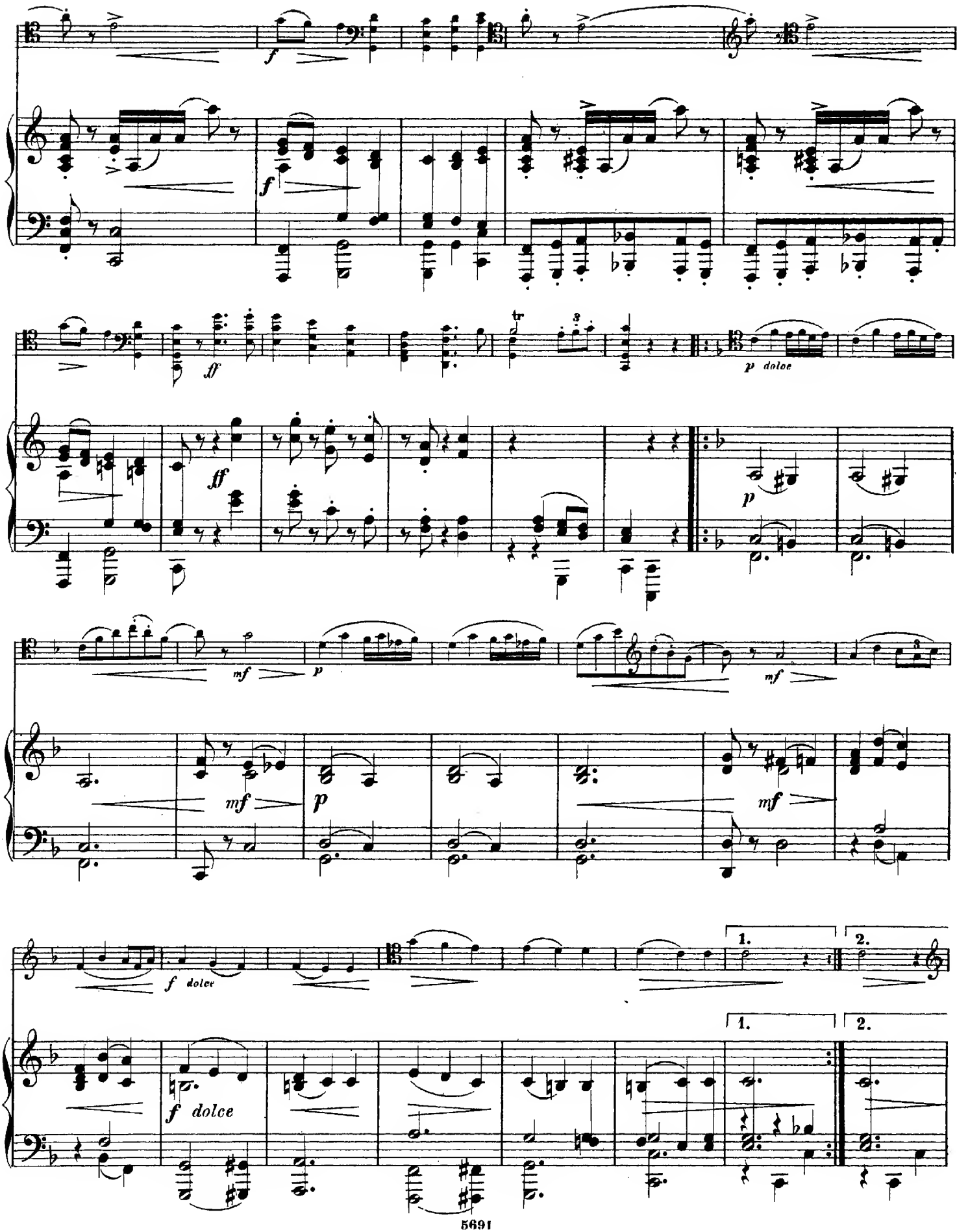
f
ff
p dolce
mf
p
mf
f dolce
1.
2.

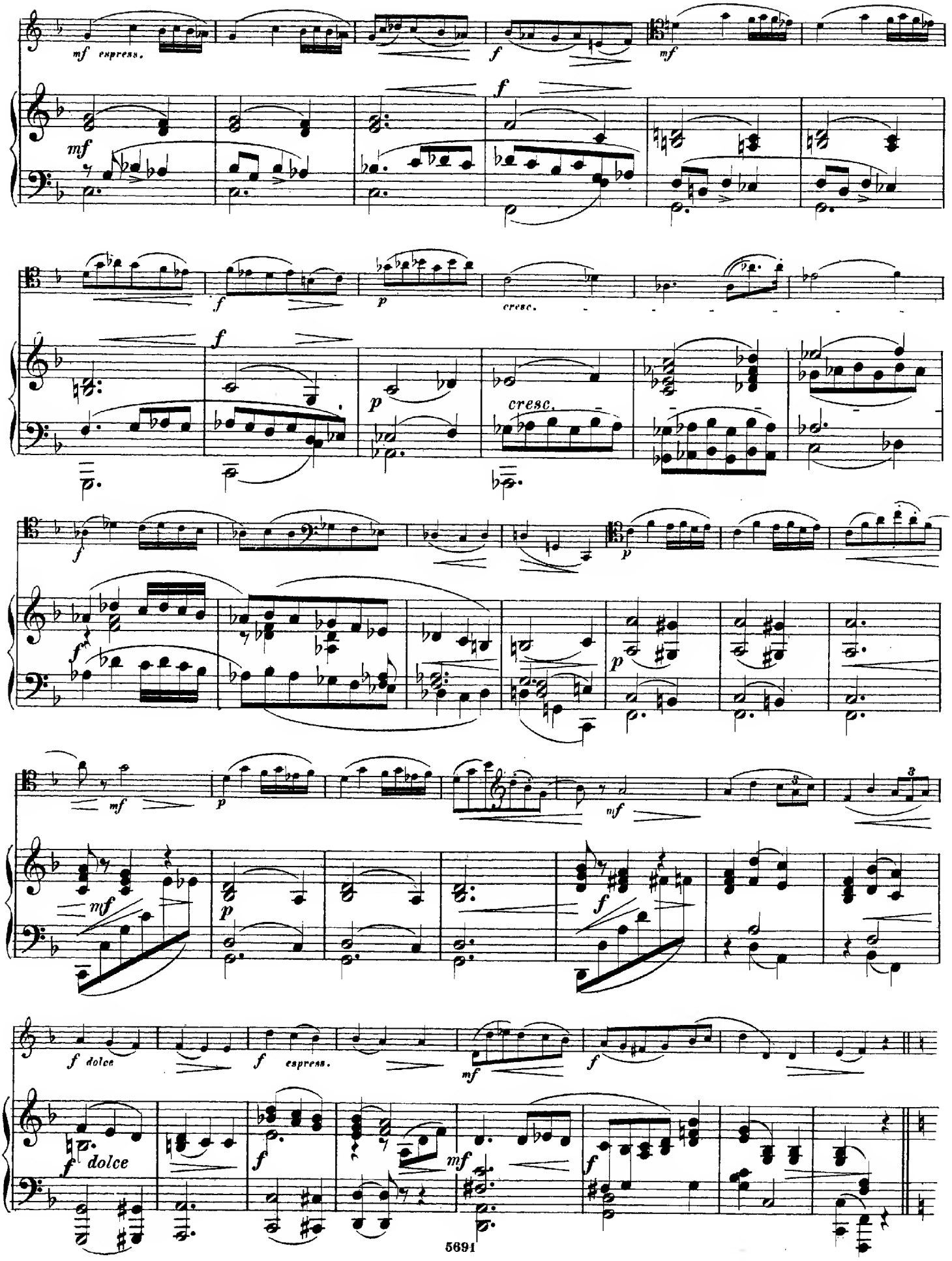
mf espress.
f
mf
f
mf
f
p
cresc.
f
p
cresc.
f
f
p
mf
p
mf
mf
p
f
f dolce
f espress.
mf
f
f dolce
f
mf
f

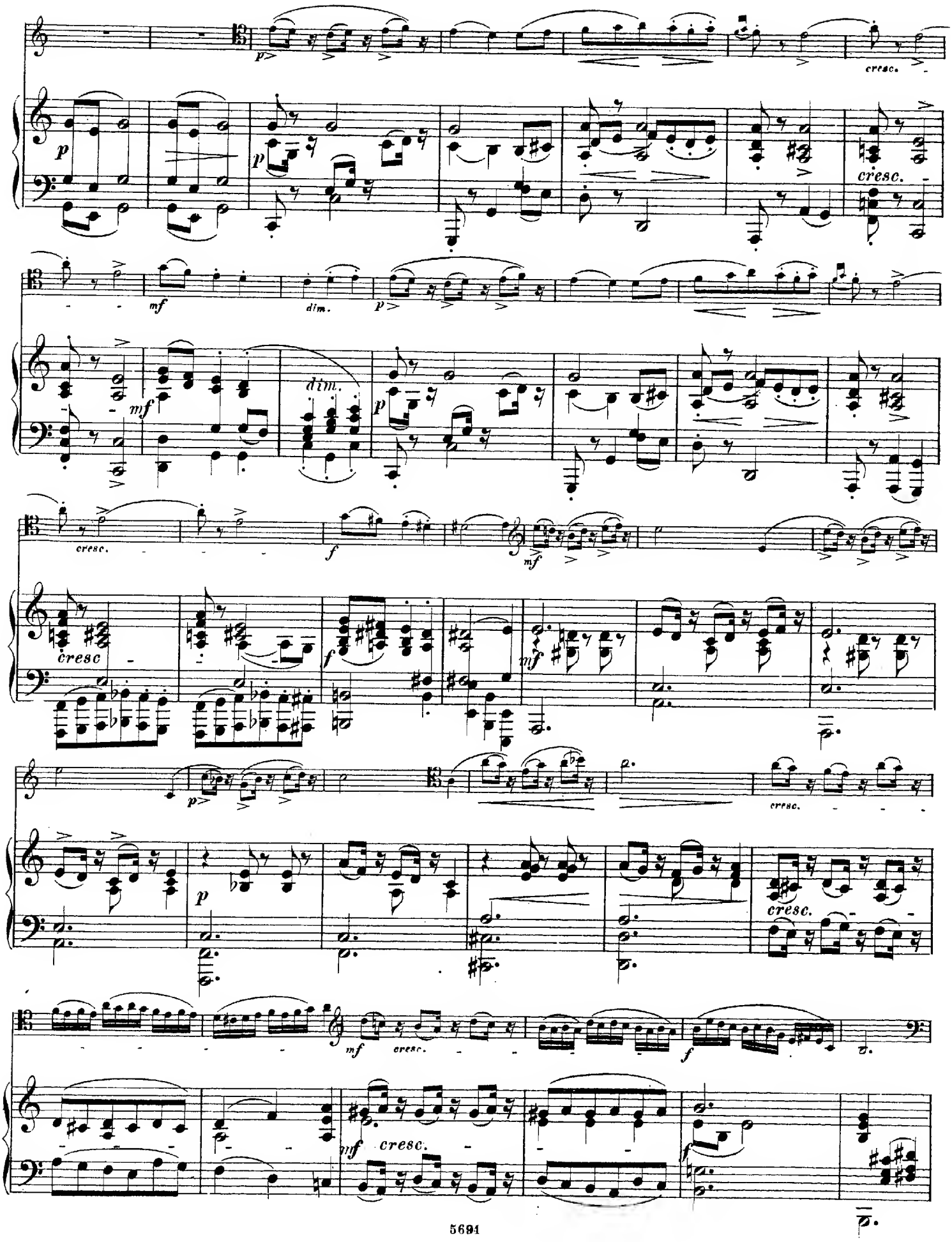
p
cresc.
mf
dim.
f
cresc

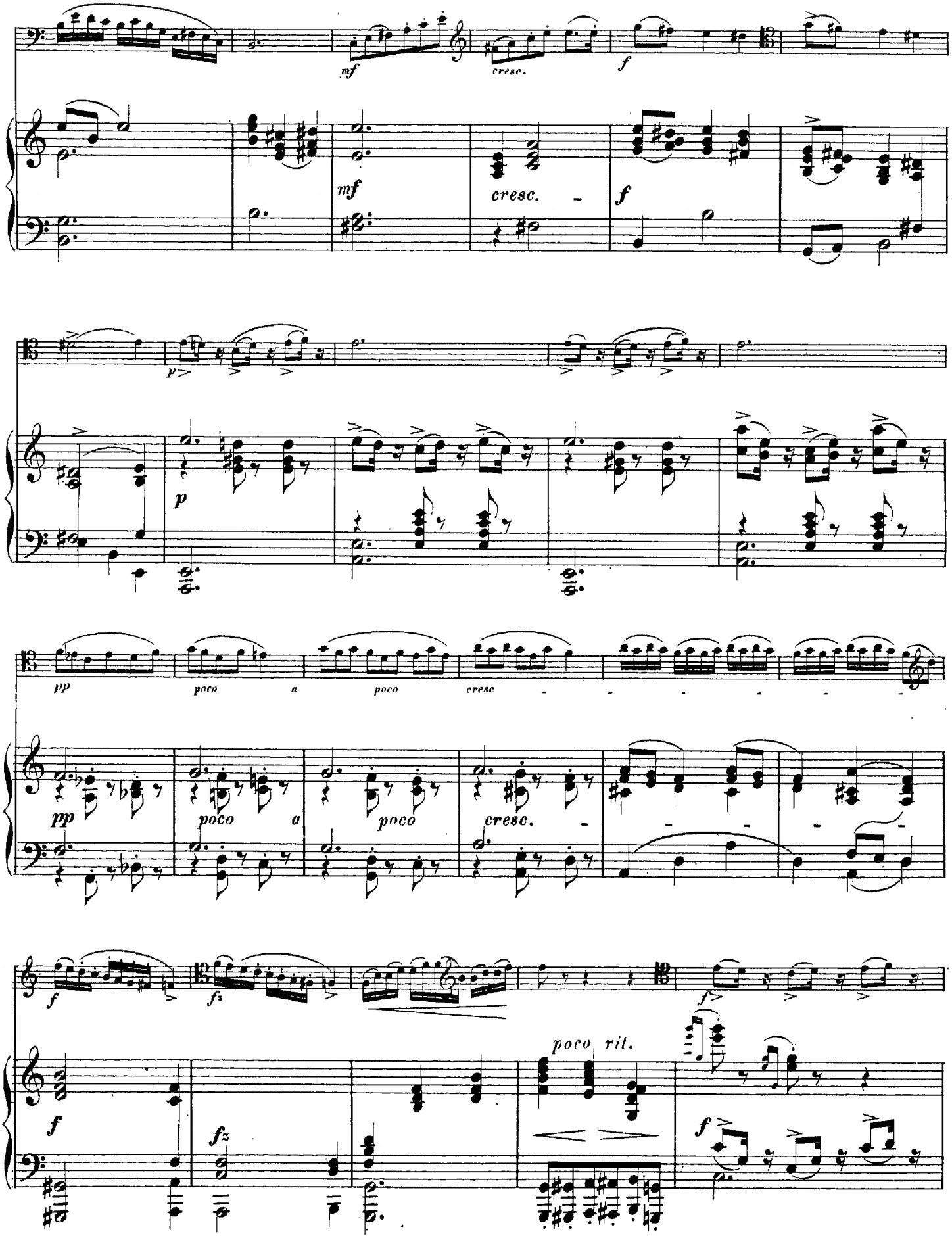
mf
cresc.
f
mf
cresc.
f
p
p
pp
poco a poco
cresc
pp
poco a poco
cresc.
f
f
f
poco rit.
f
fz
f

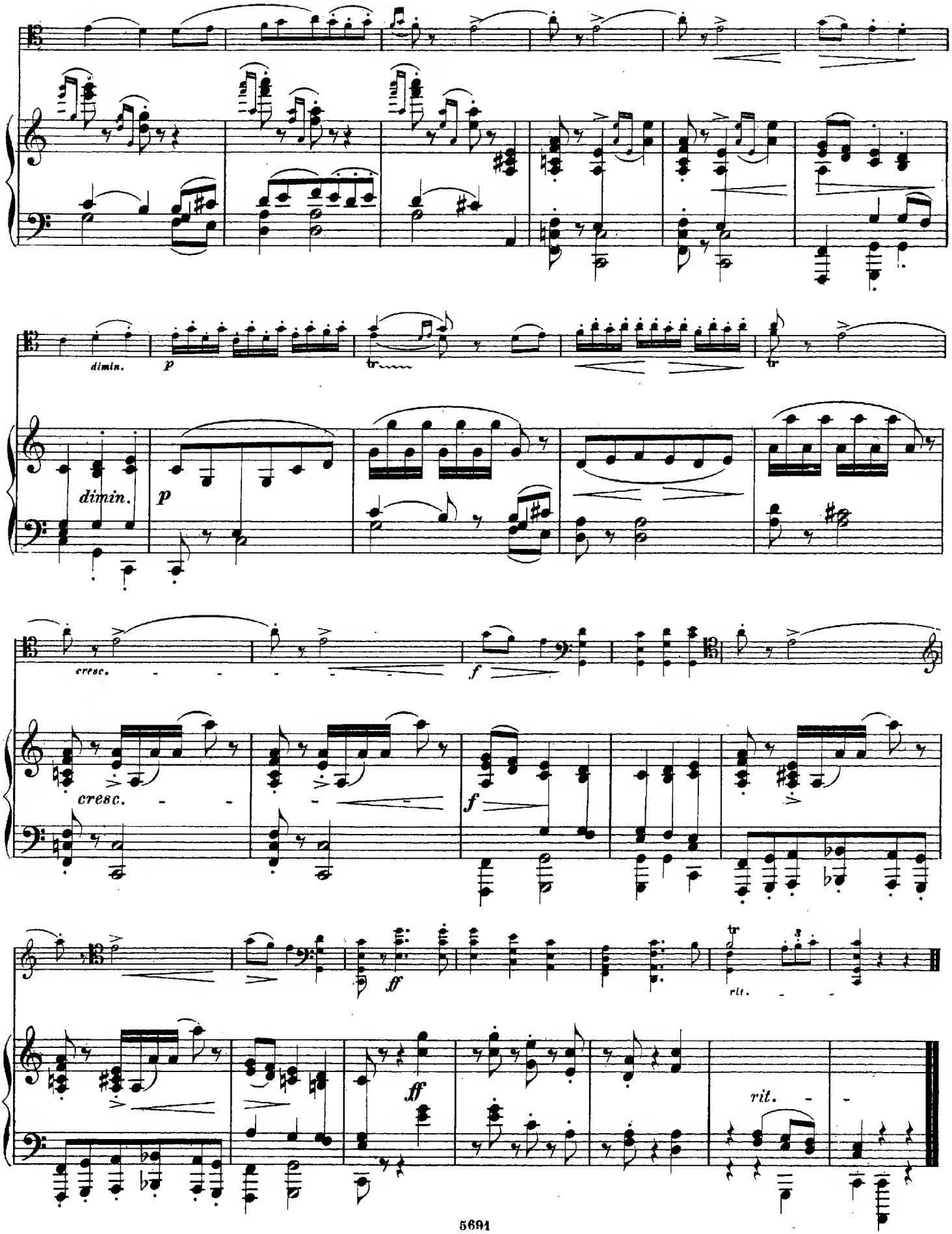
dimin.
p
dimin.
p
cresc.
f
cresc.
f
ff
rit.
ff
rit.

Menuetto grazioso.

Franz Neruda Op. 39. No 2.

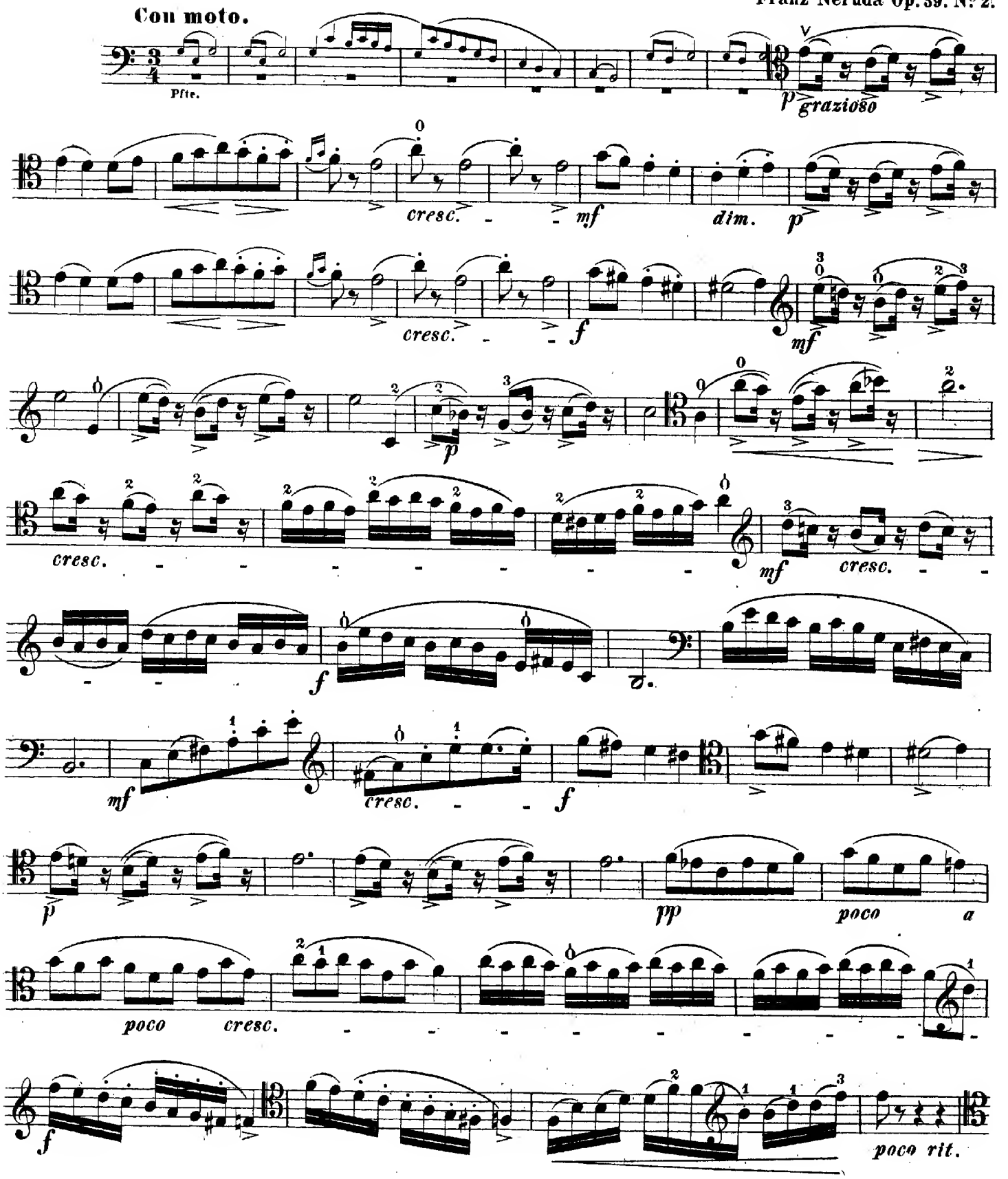

VIOLONCELLO.

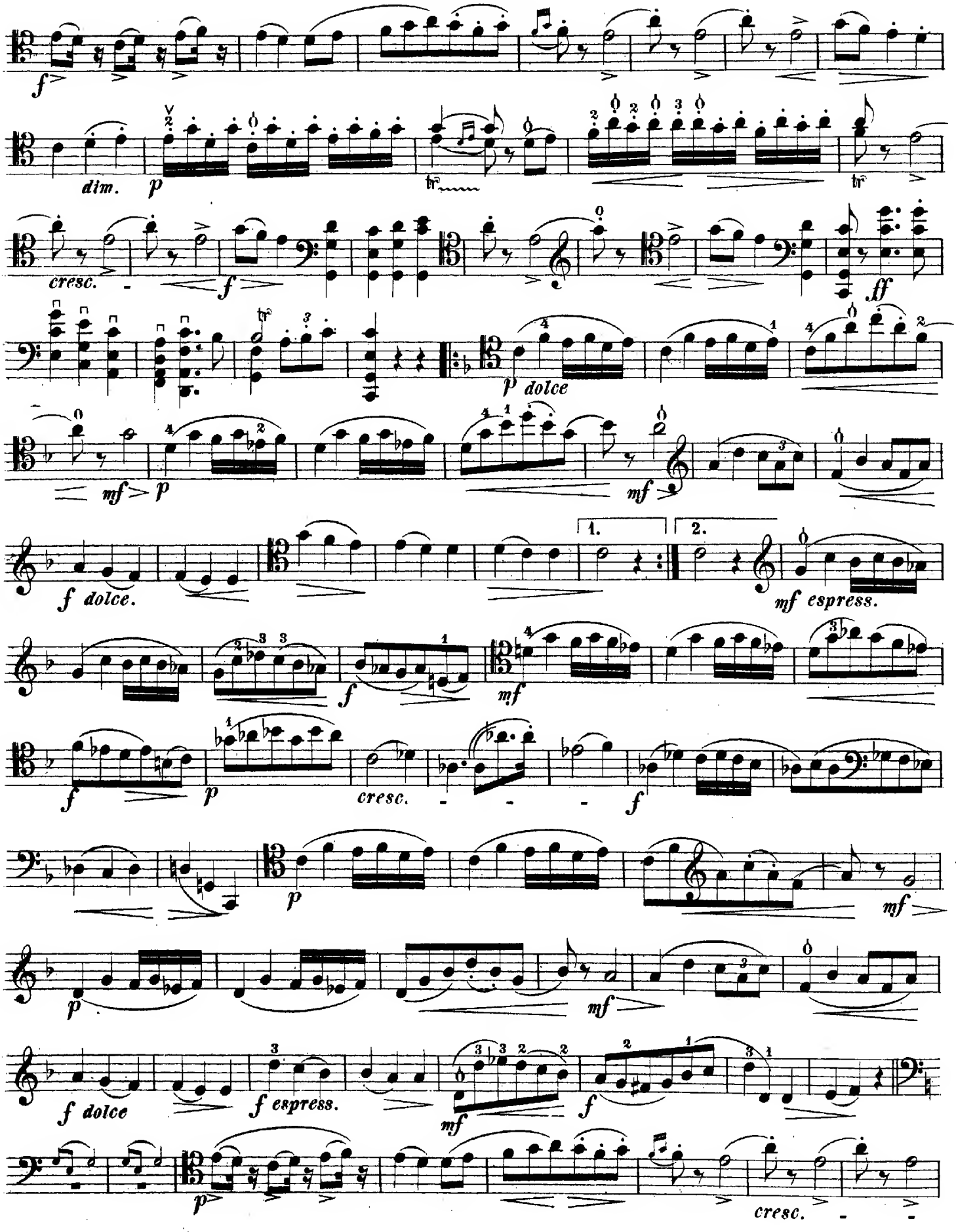

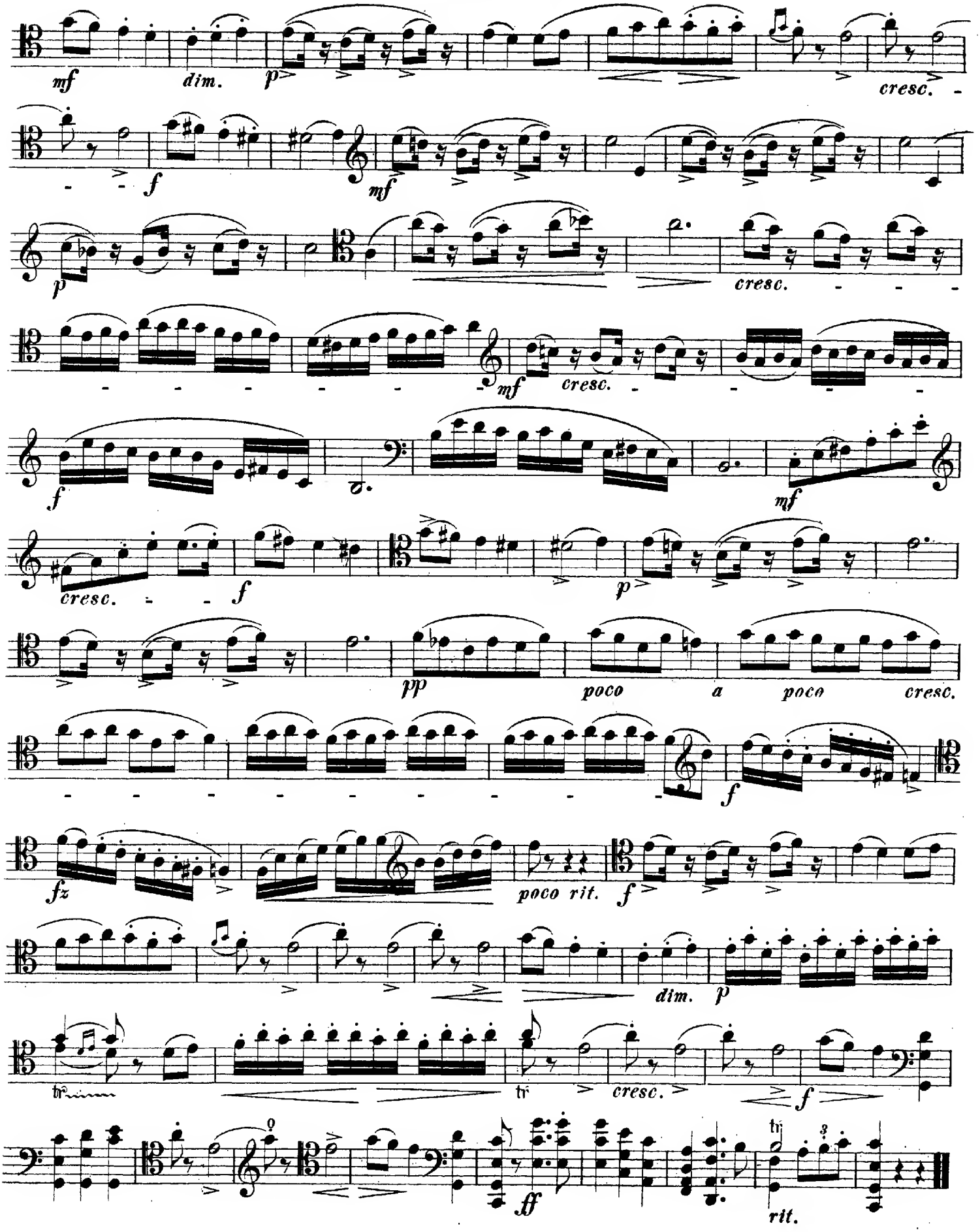
mf
dim.
p
cresc.
f
mf
p
cresc.
mf
cresc.
f
mf
cresc.
f
p
pp
poco a poco cresc.
f
fz
poco rit.
f
dim.
p
tr
tr
cresc.
f
ff
tr
rit.

DREI STÜCKE

für

Violoncell

mit Begleitung des Pianoforte

componirt

und

Herrn Fdr. Grützmacher

freundlichst zugeeignet

von

FRANZ NERUDA.

Op. 39.

№ 1. Ständchen ..... Pr. M 1.50.
№ 2. Menuetto grazioso Pr. M 1.75.
№ 3. Polonaise ..... Pr. M 2.75.

Eigenthum des Verlegers für alle Länder.
Eingetragen in das Vereins-Archiv.

LEIPZIG, FR. KISTNER.

(K.K. Oesterr. goldene Medaille.)

Kjöbenhavn, Kongl. Dansk Hof-Musikhandel.

5690. 5691. 5692.

Lith. Anst. v. C. G. Röder, Leipzig.

DET KONGELIGE
Dr. V. R. Christiansens Gave

Polonaise.

Franz Neruda Op. 39. No 3.

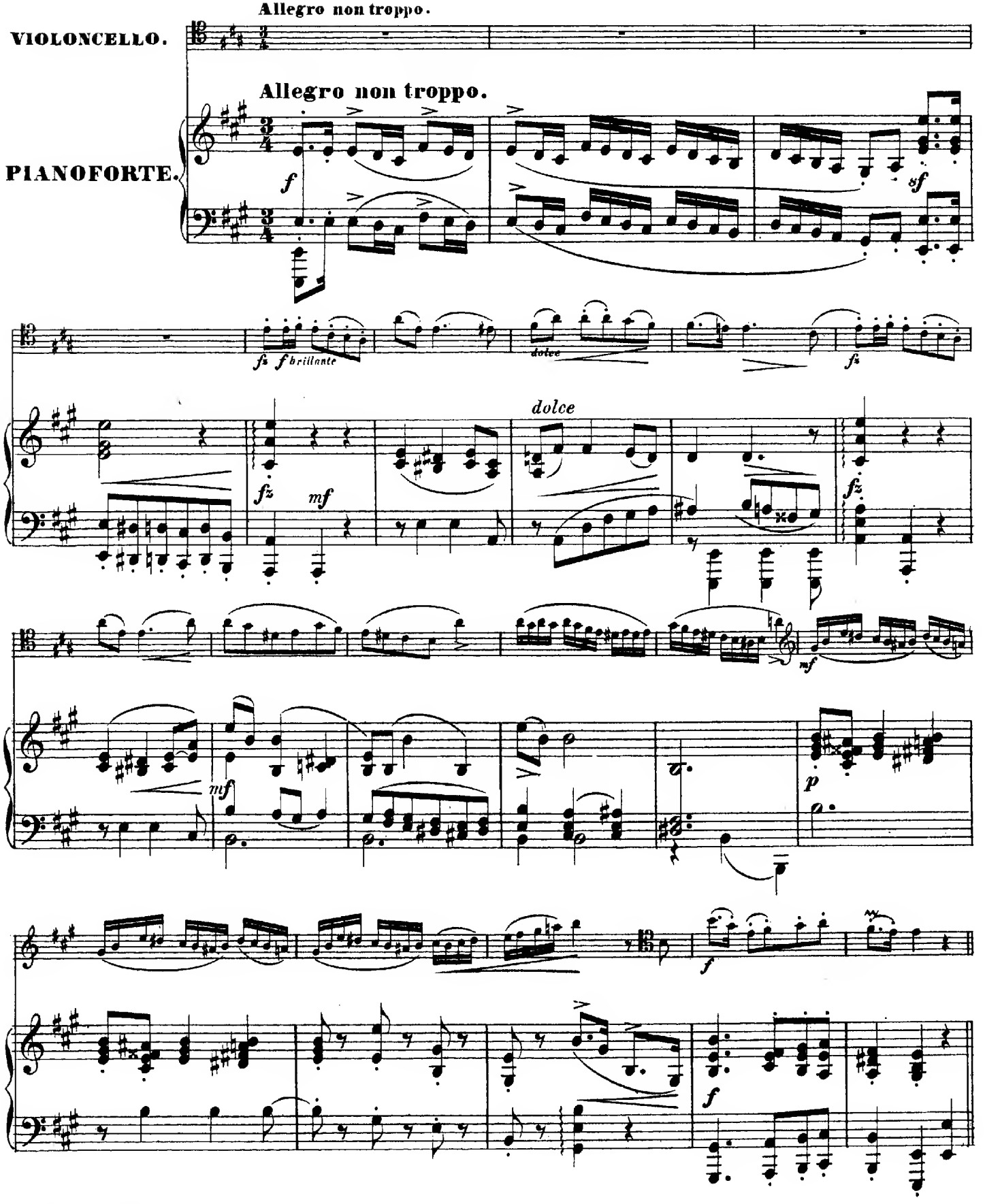

Stich von E. Aaron.

5692

Druck von C. G. Röder.

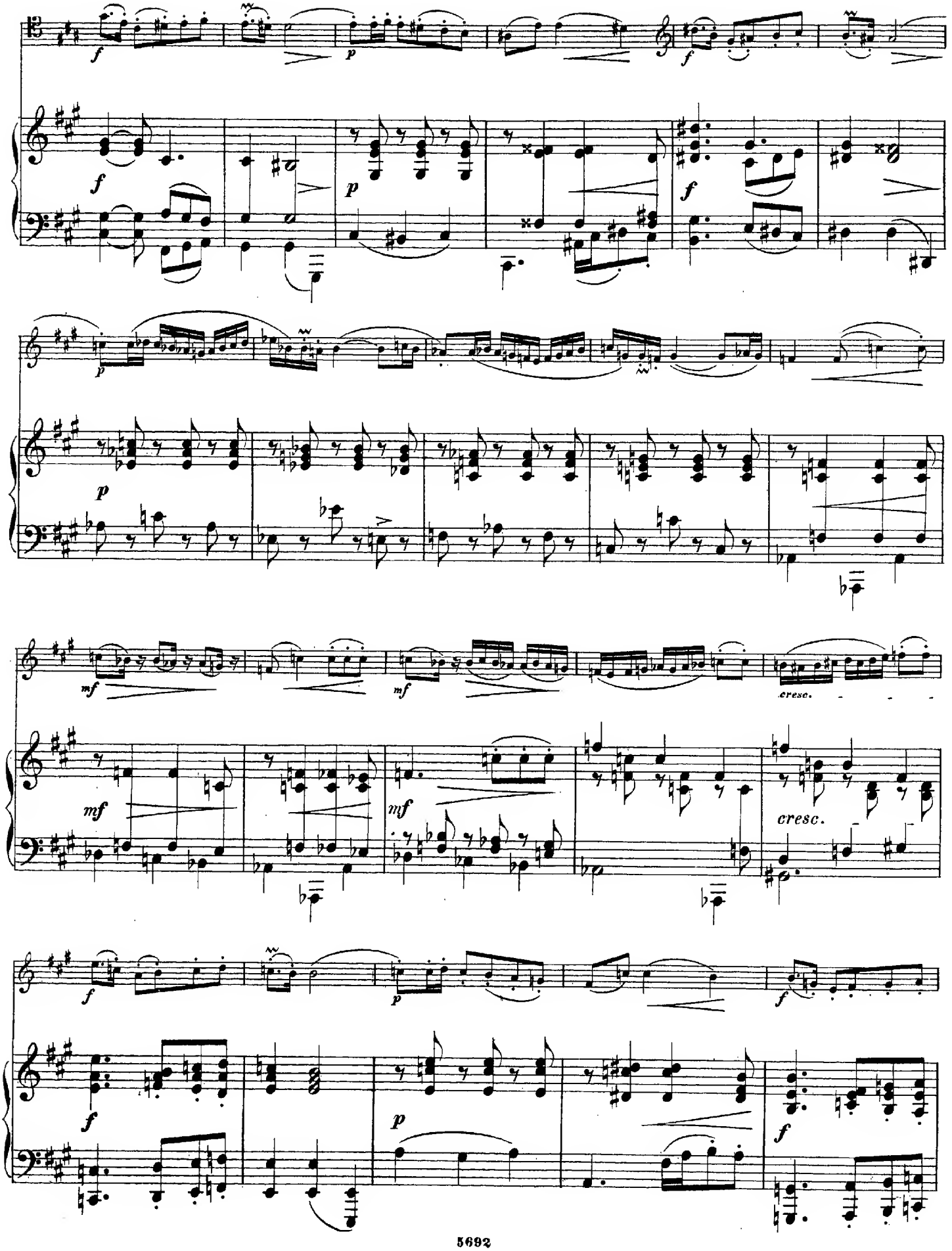
cresc.
cresc.

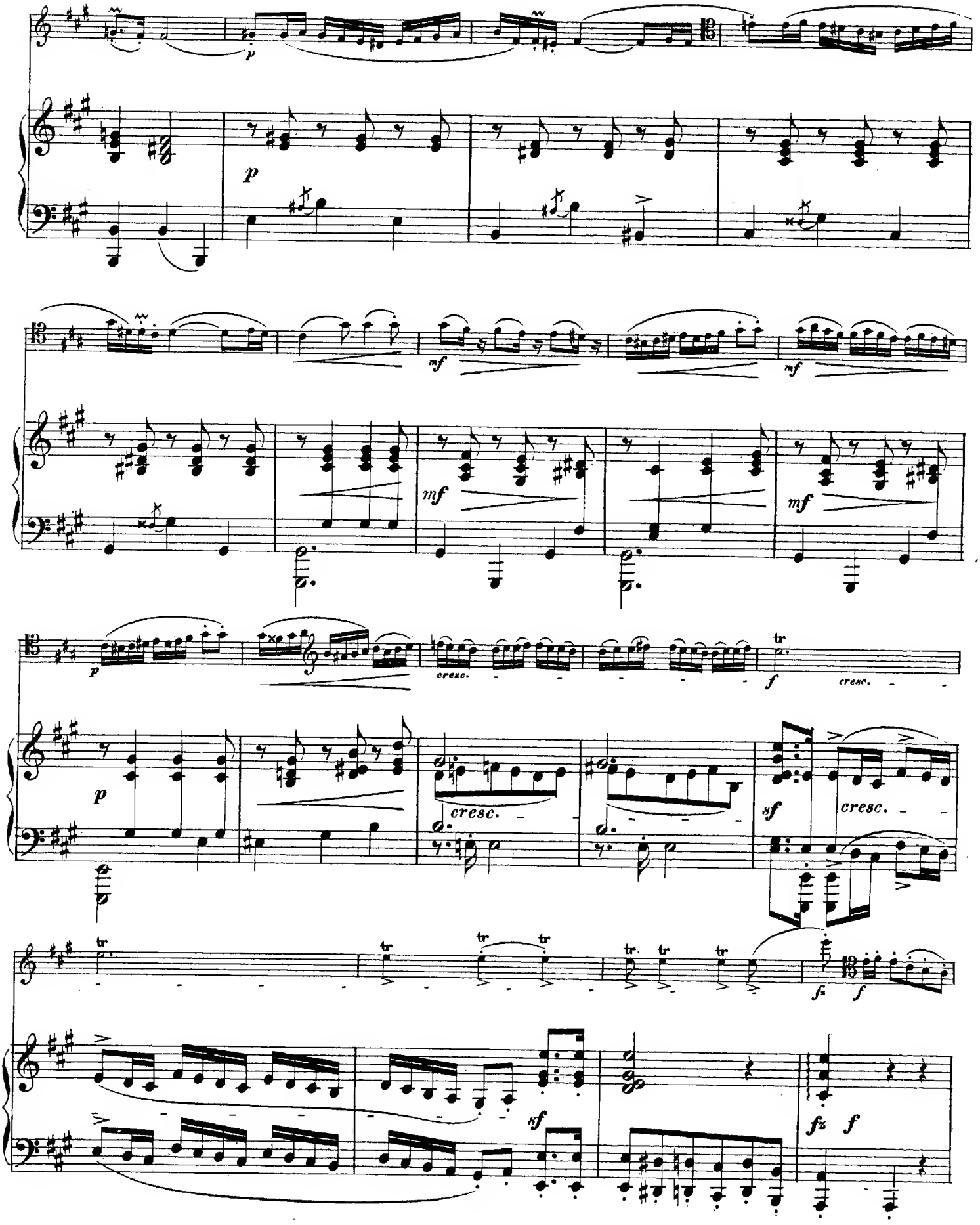
p
mf
mf
mf
p
cresc.
f
cresc.
p
cresc.
sf
cresc.
tr
fz
f
sf
fz
f

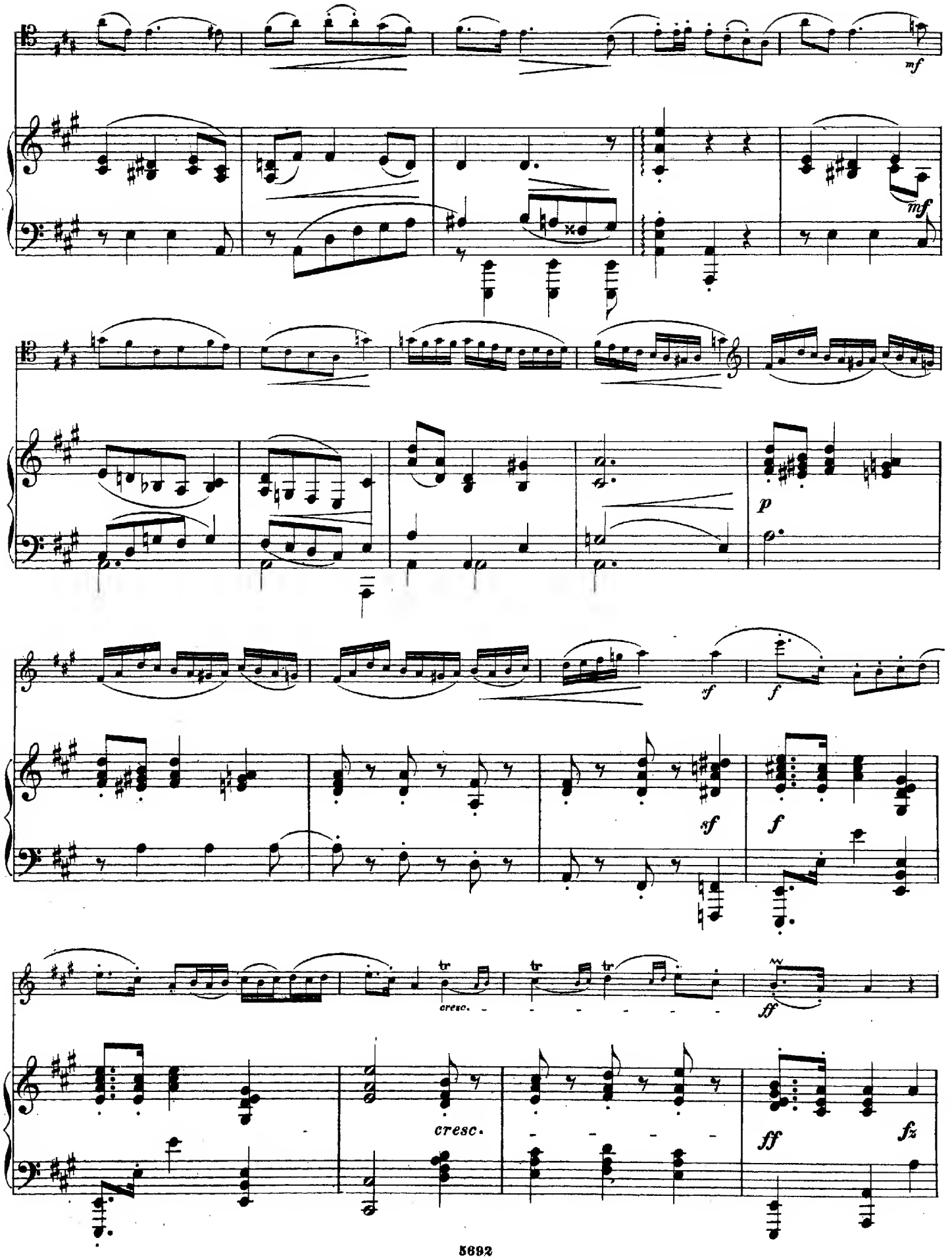
mf
mf
p
sf
f
sf
f
tr
cresc.
tr
tr
ff
cresc.
ff
fz

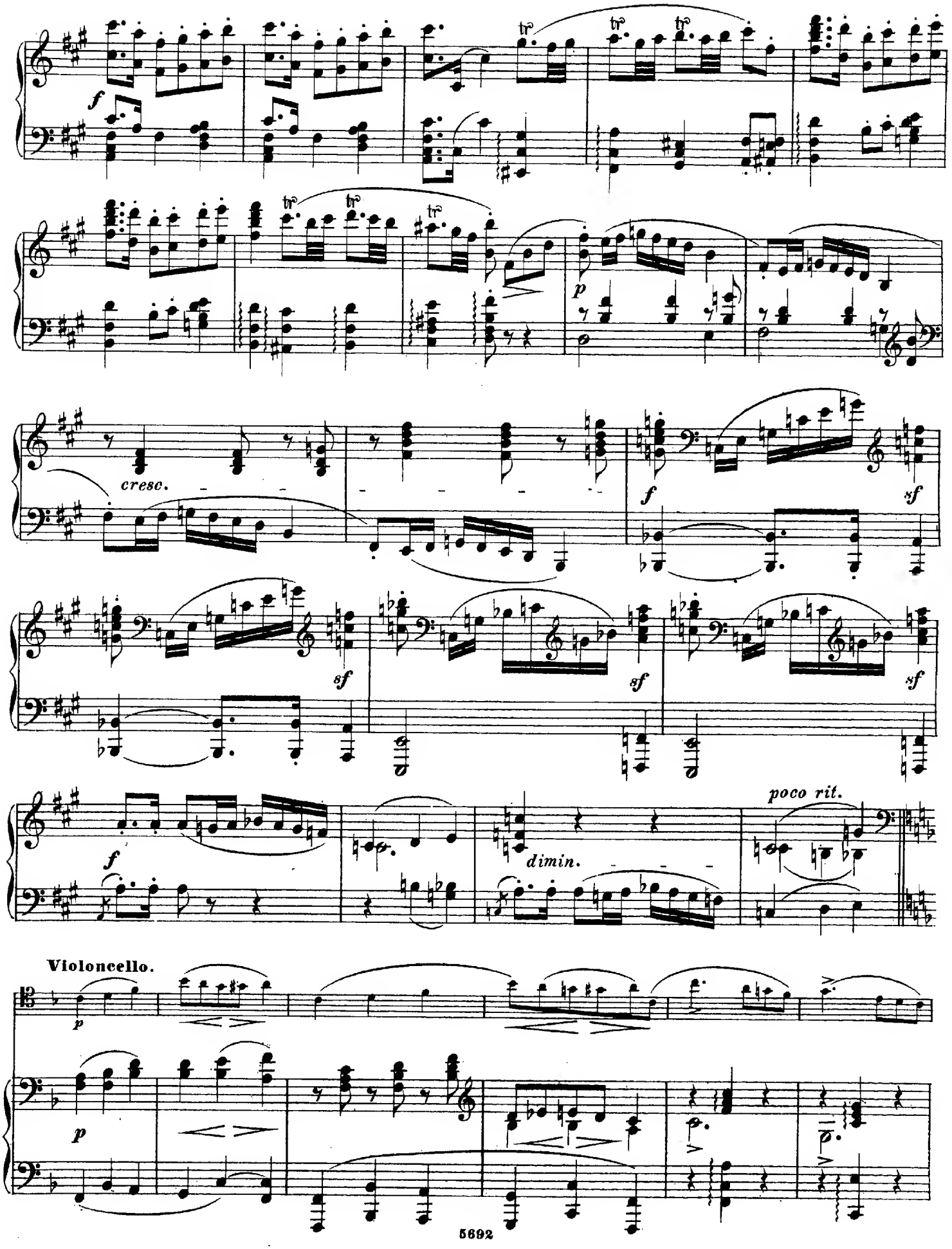
f
p
cresc.
f
sf
sf
sf
sf
f
dimin.
poco rit.
Violoncello.
p
p

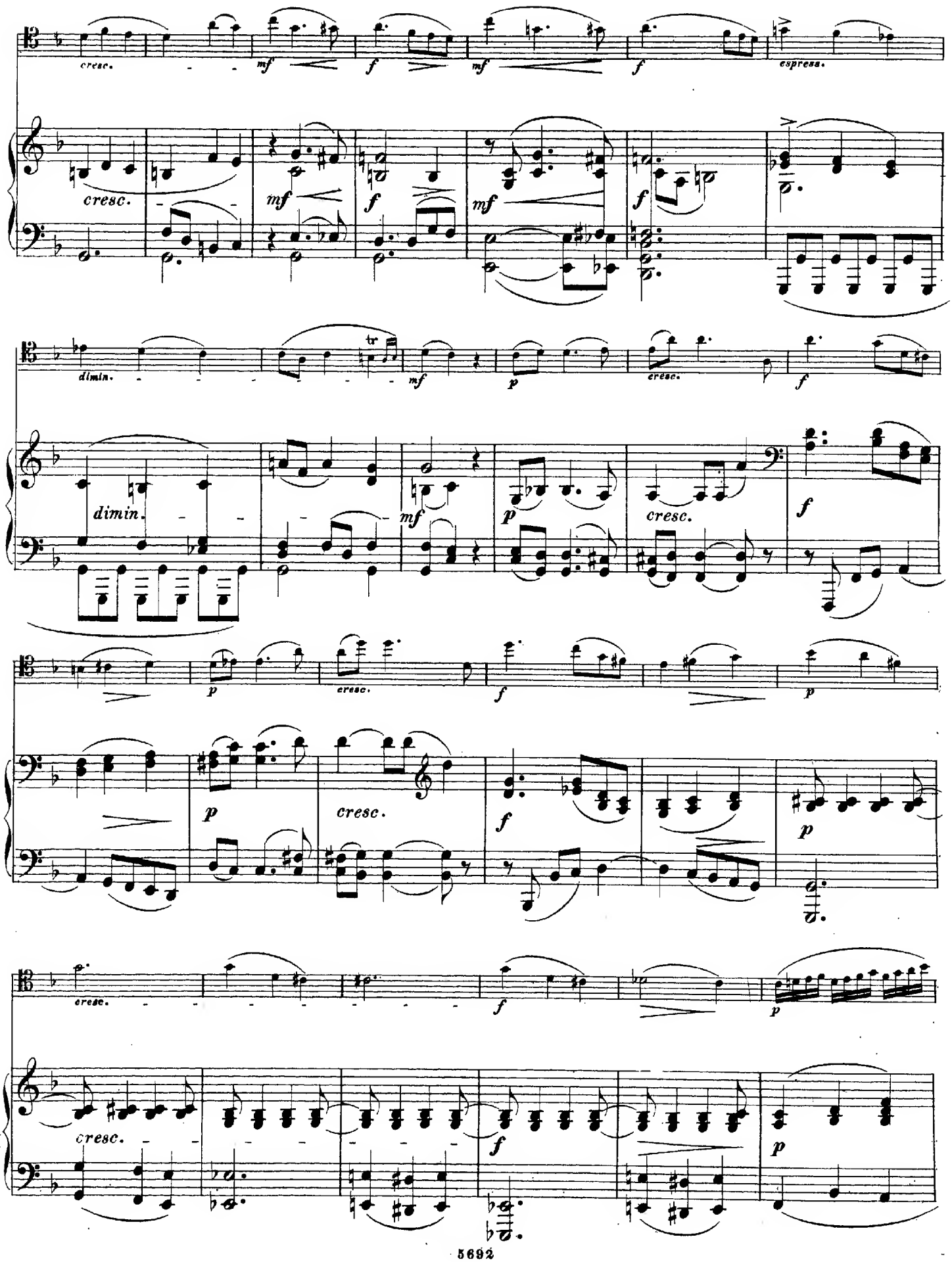
cresc.
mf
f
mf
f
espress.
cresc.
mf
f
mf
f
dimin.
mf
p
cresc.
f
dimin.
mf
p
cresc.
f
p
cresc.
f
p
p
cresc.
f
p
cresc.
f
cresc.
f
p

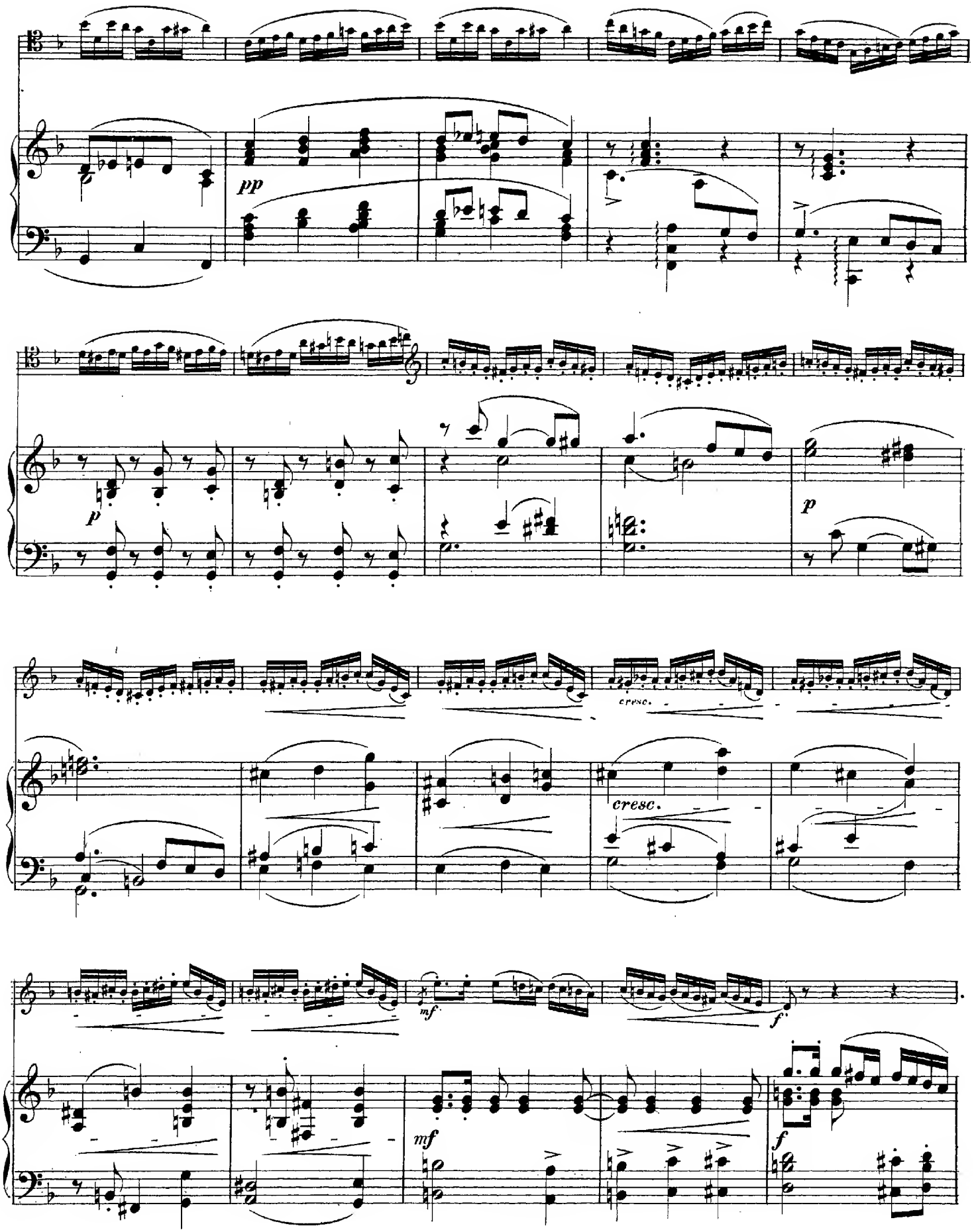
pp
p
cresc.
cresc.
mf
f
mf
f

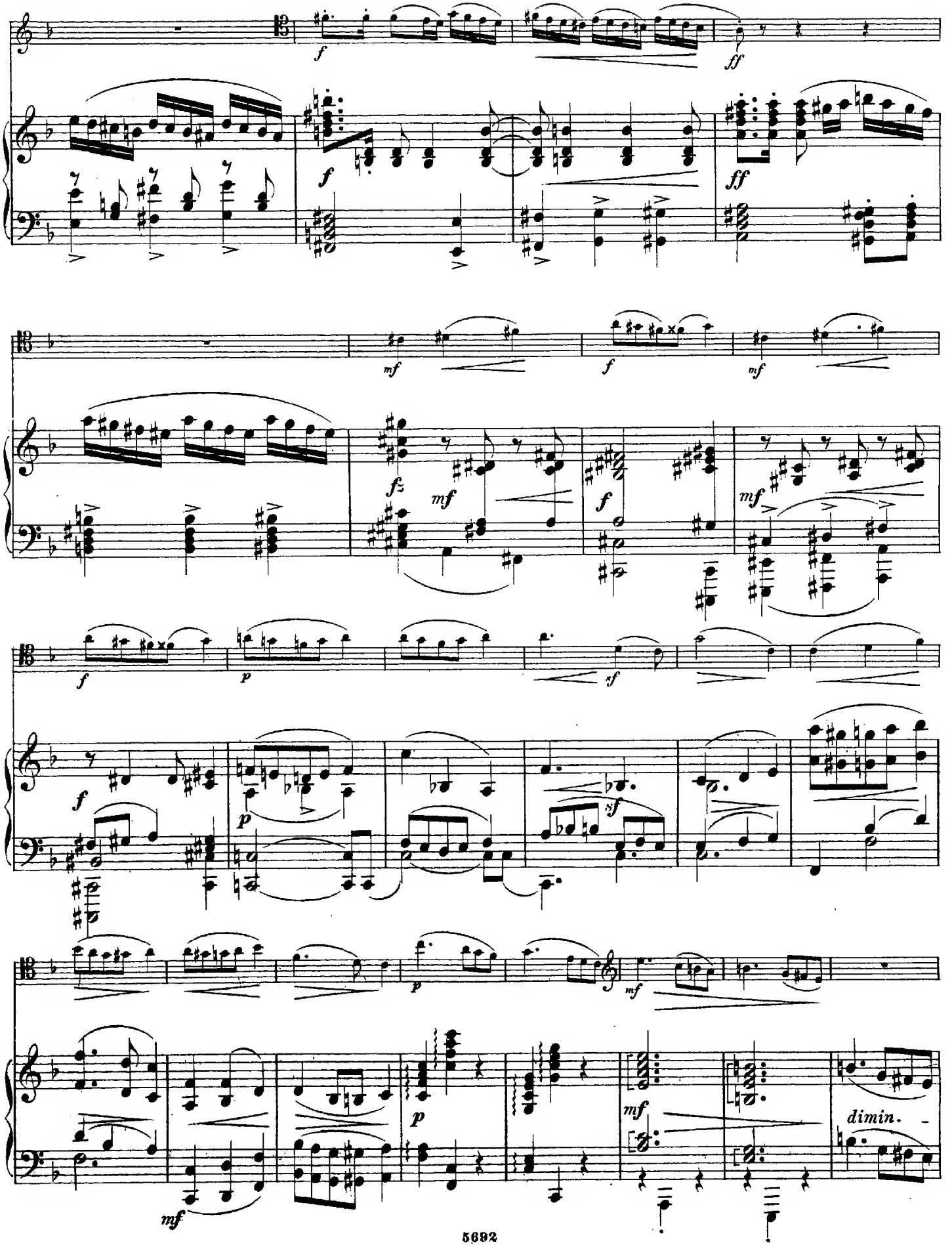
f
ff
mf
fz
sf
p
dimin.

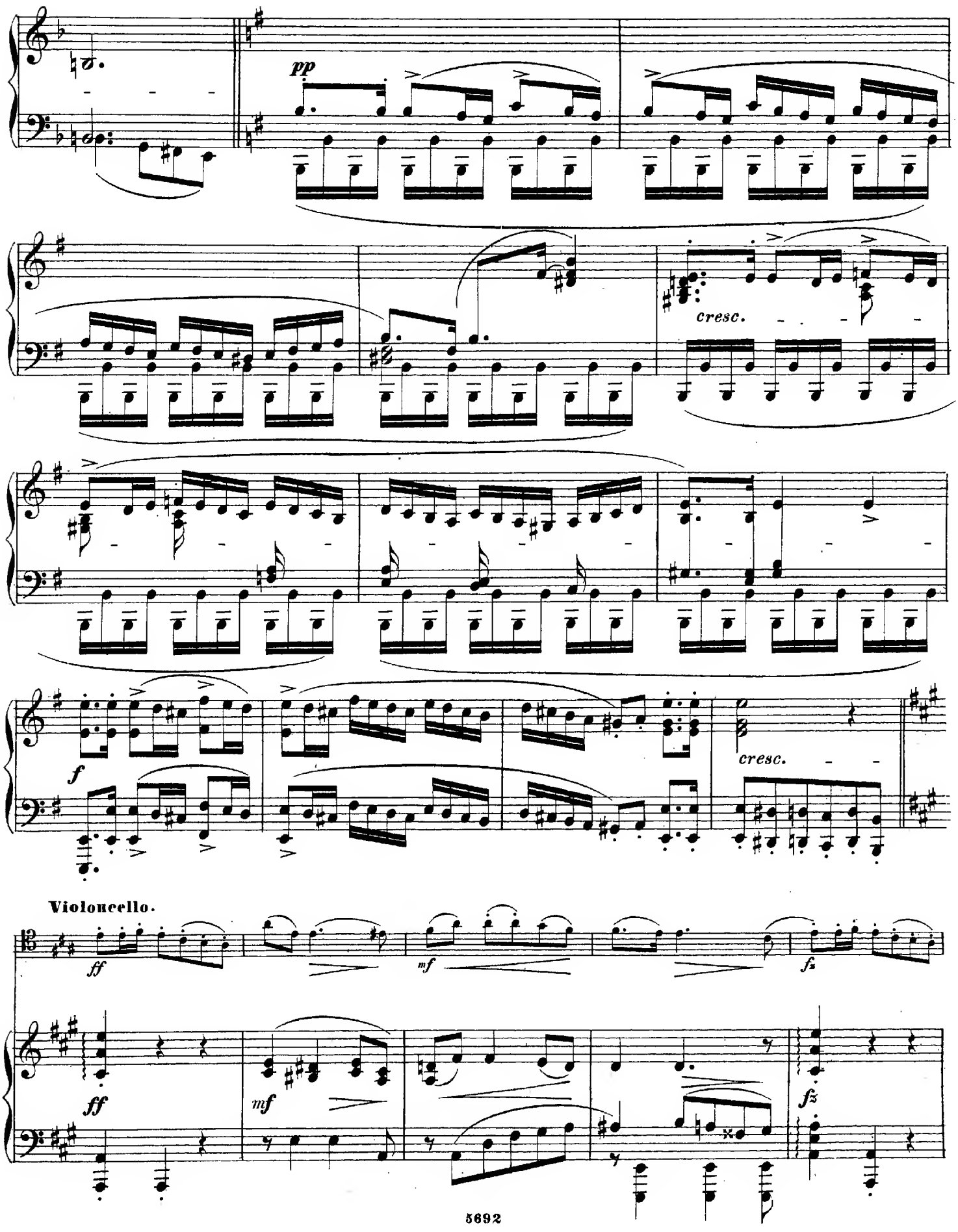
pp
cresc.
f
cresc.
Violoncello.
ff
mf
fz
ff
mf
fz

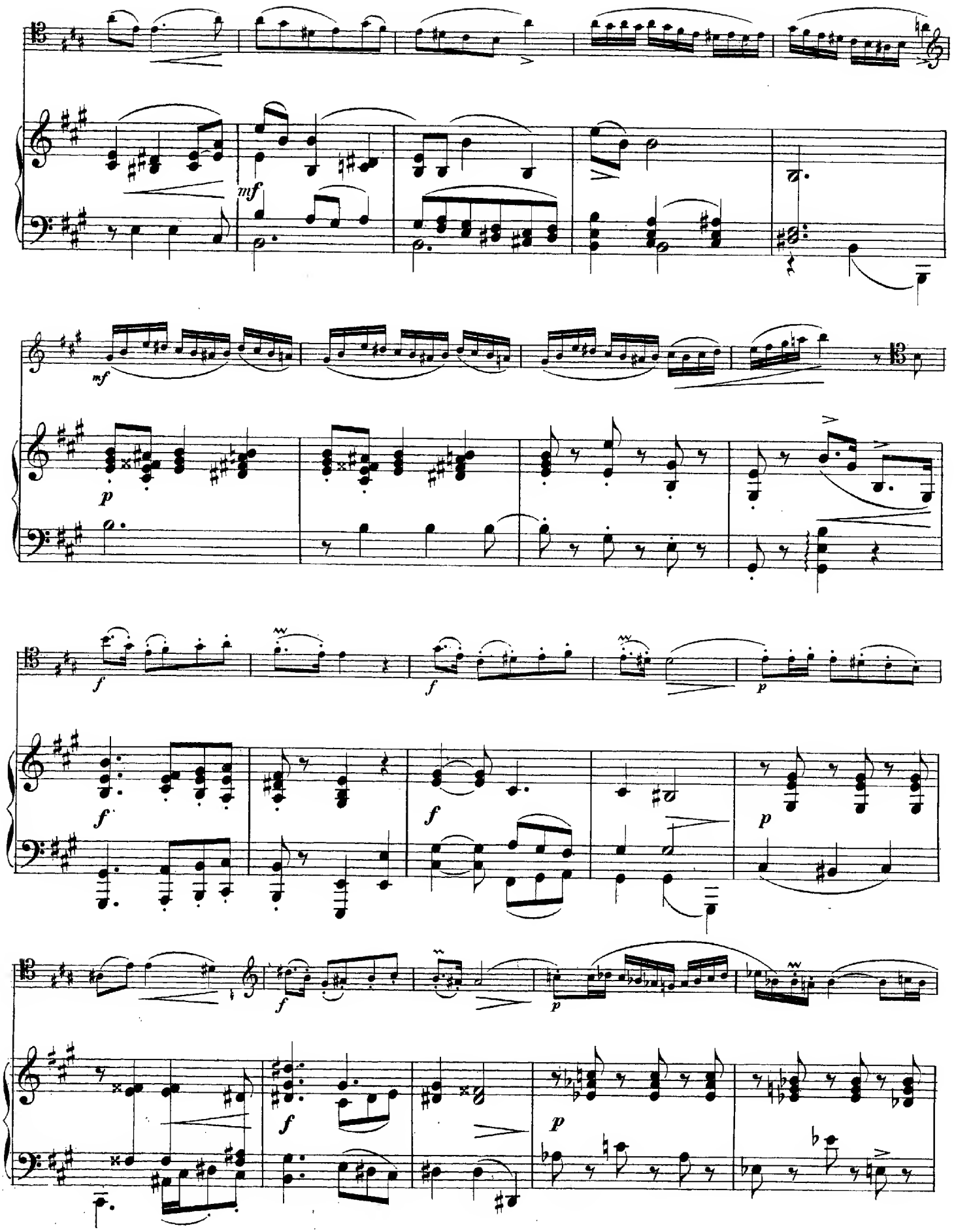

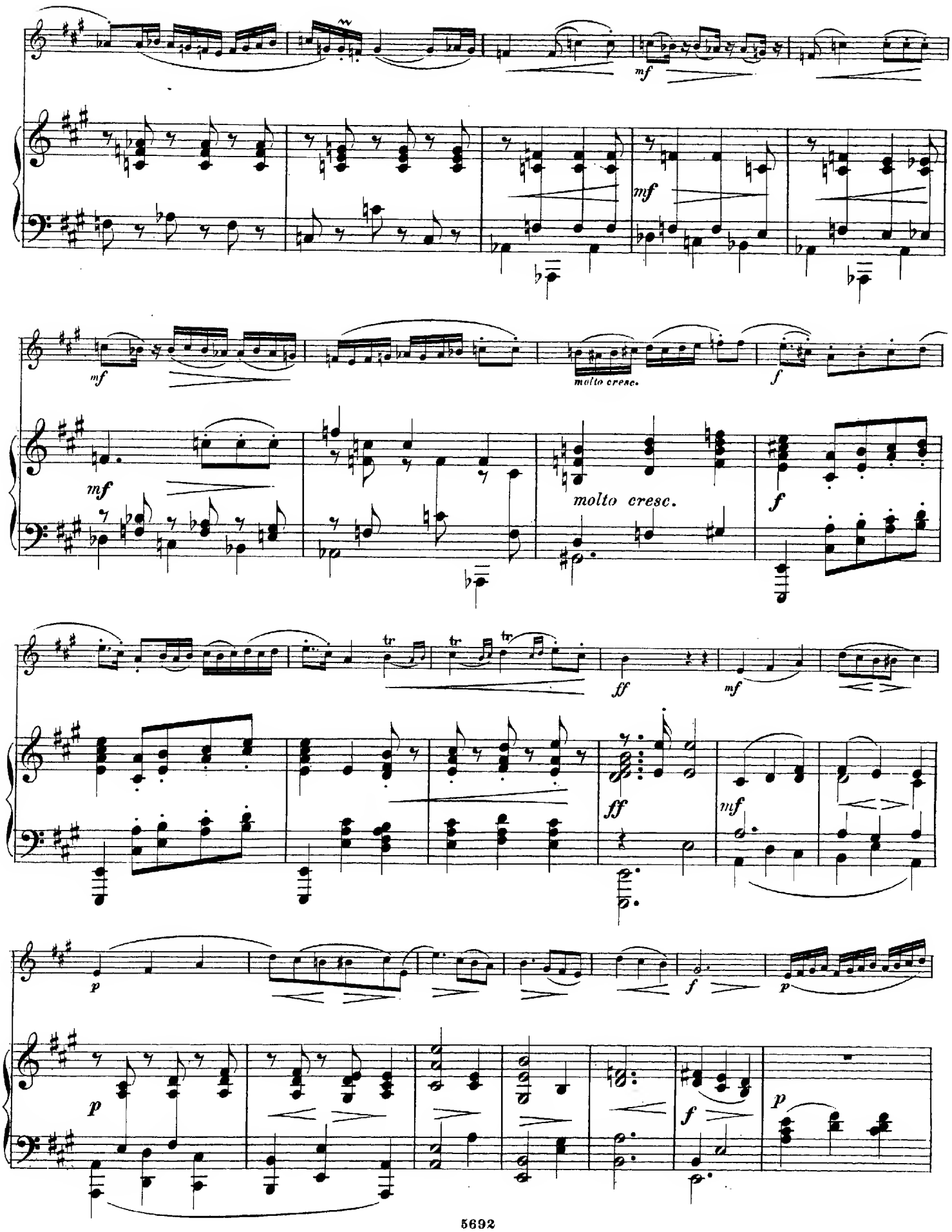
mf
molto cresc.
f
ff
tr
p

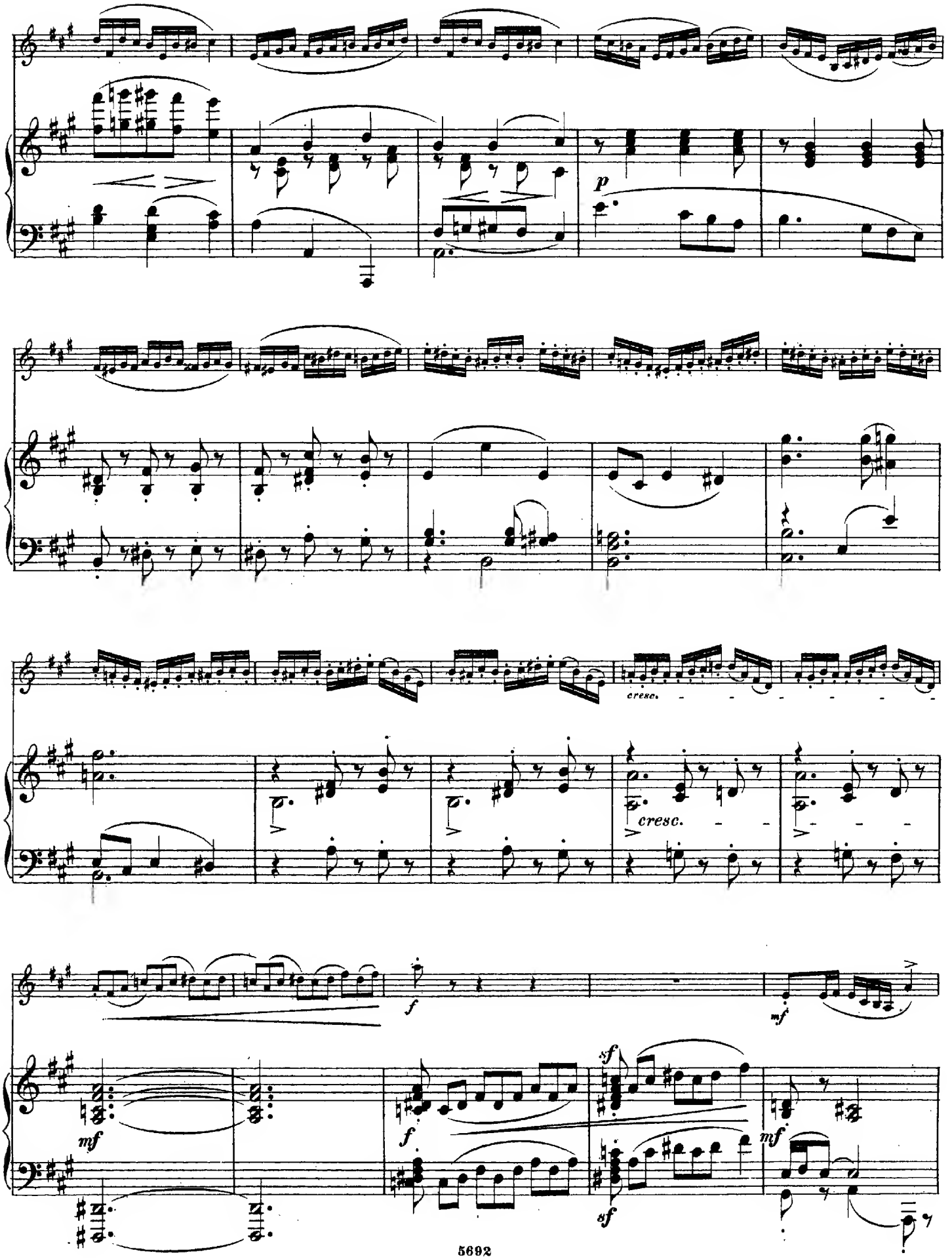
p
cresc.
cresc.
f
mf
mf
f
sf
sf
mf

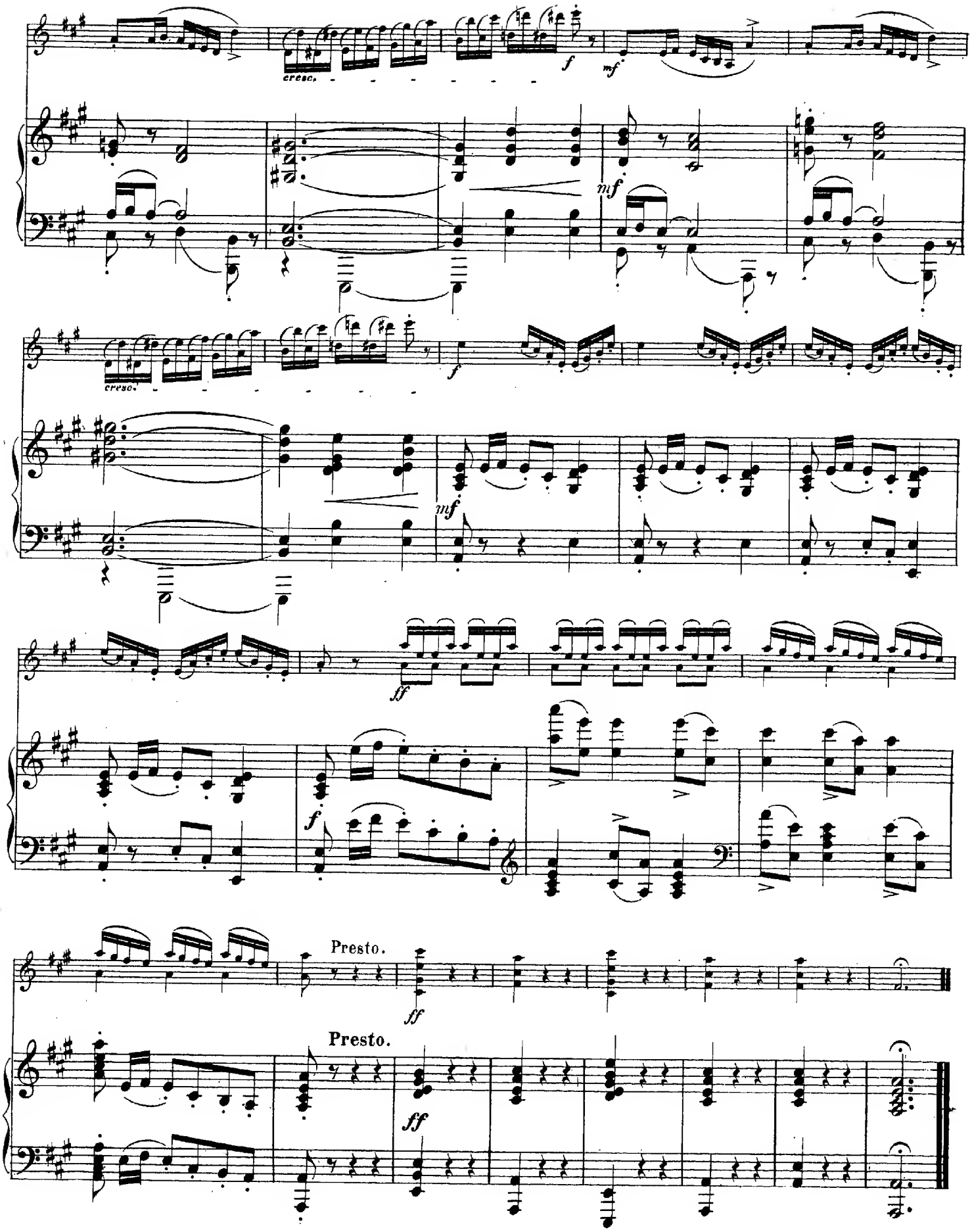
cresc.
f
mf
mf
cresc.
f
mf
ff
f
Presto.
ff
Presto.
ff

VIOLONCELLO.

Polonaise.

Franz Neruda Op. 39. No 3.

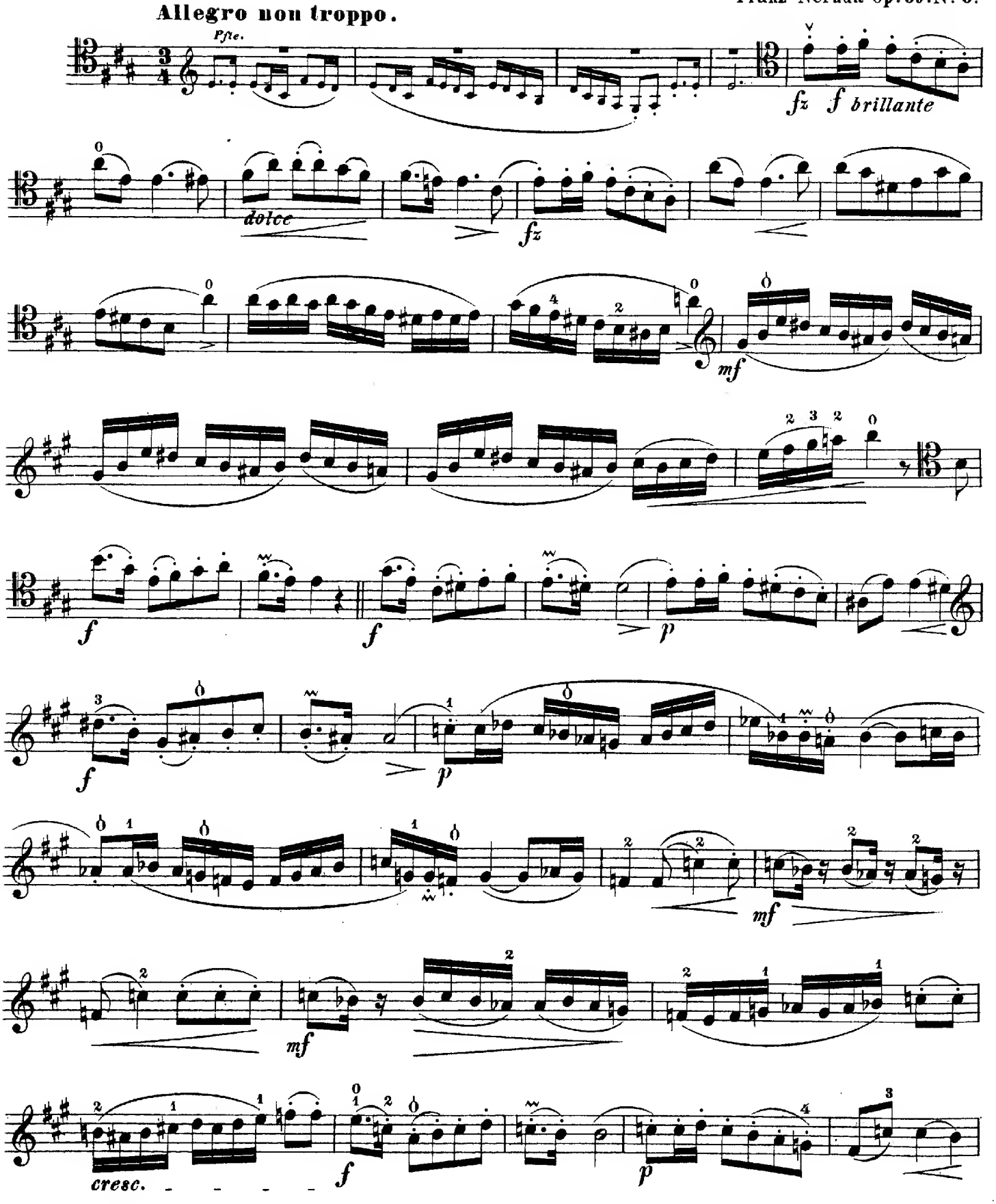

Stich von E. Aaron. 5692 Druck von C. G. Röder.

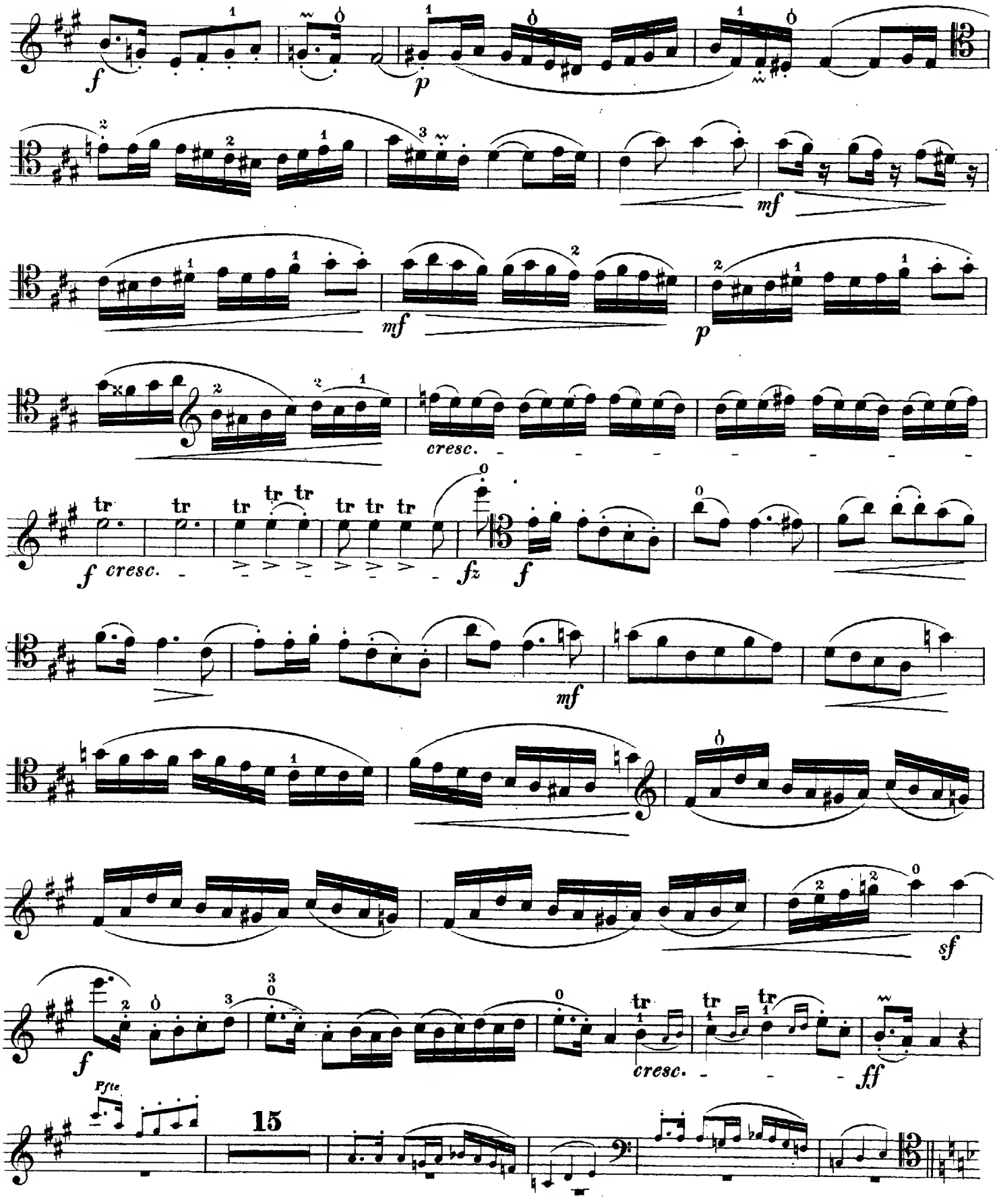
f
p
mf
mf
p
cresc.
f cresc.
fz
f
mf
sf
f
cresc.
ff
Pfte
15

VIOLONCELLO.

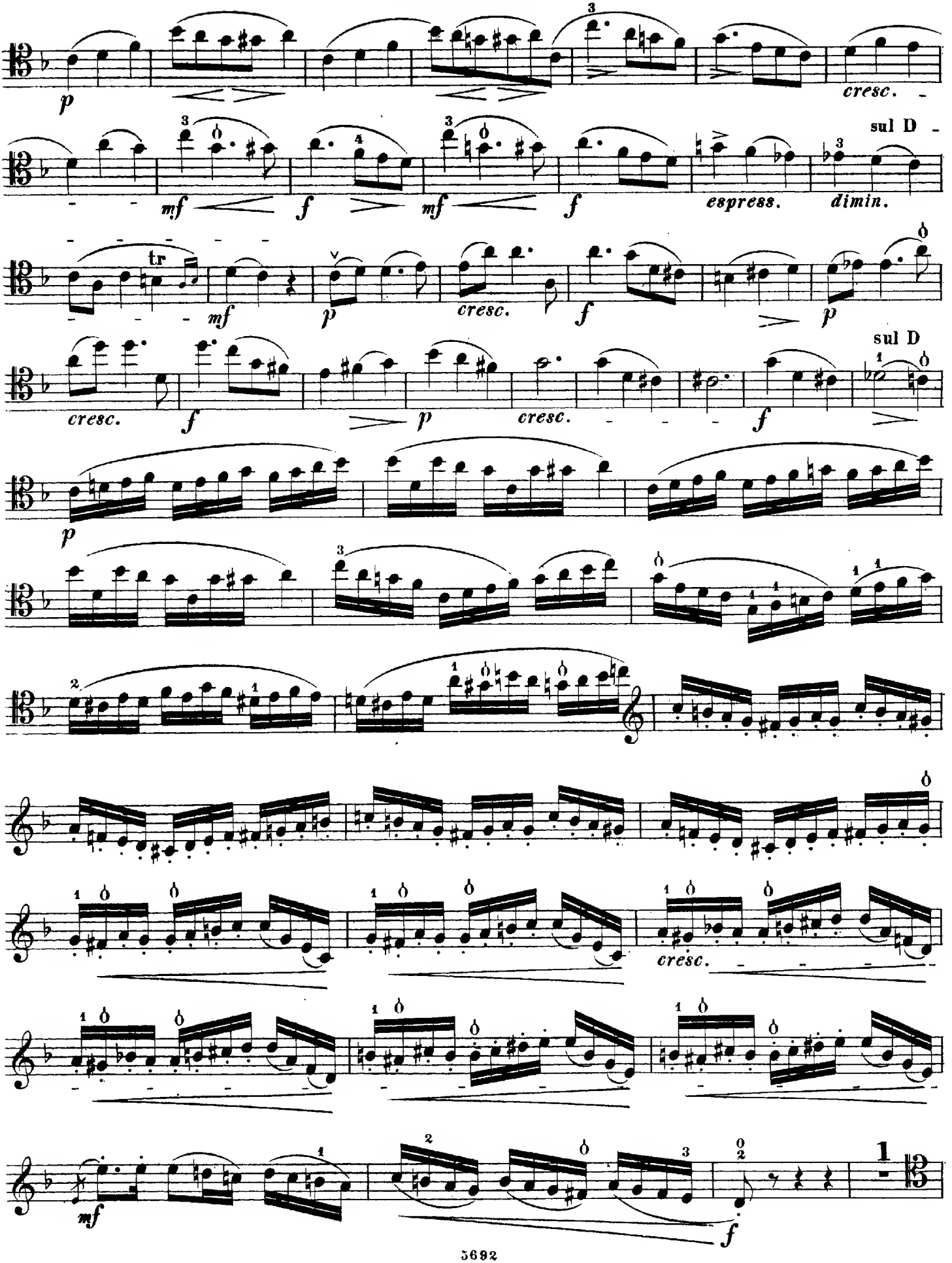

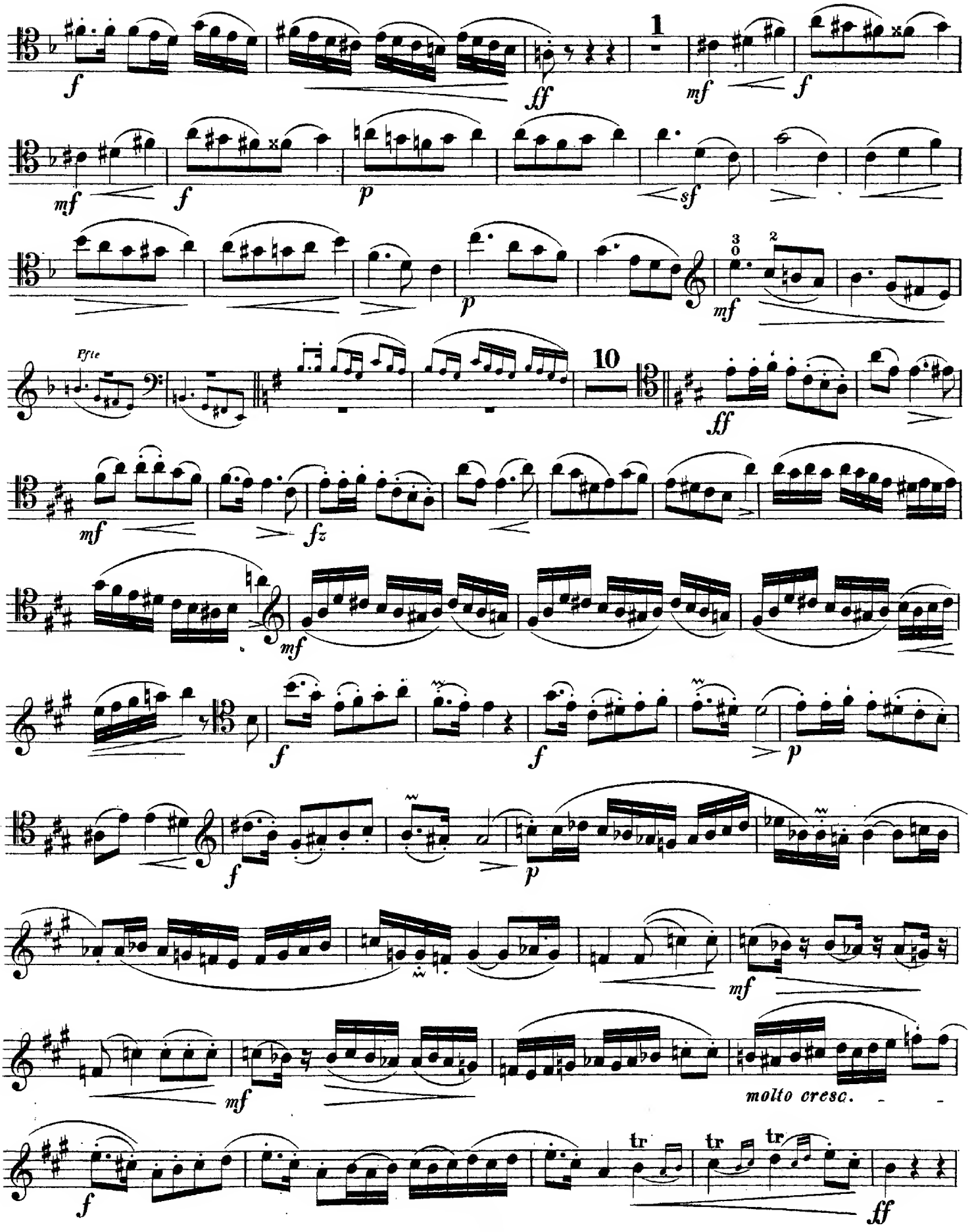
1
10
molto cresc.
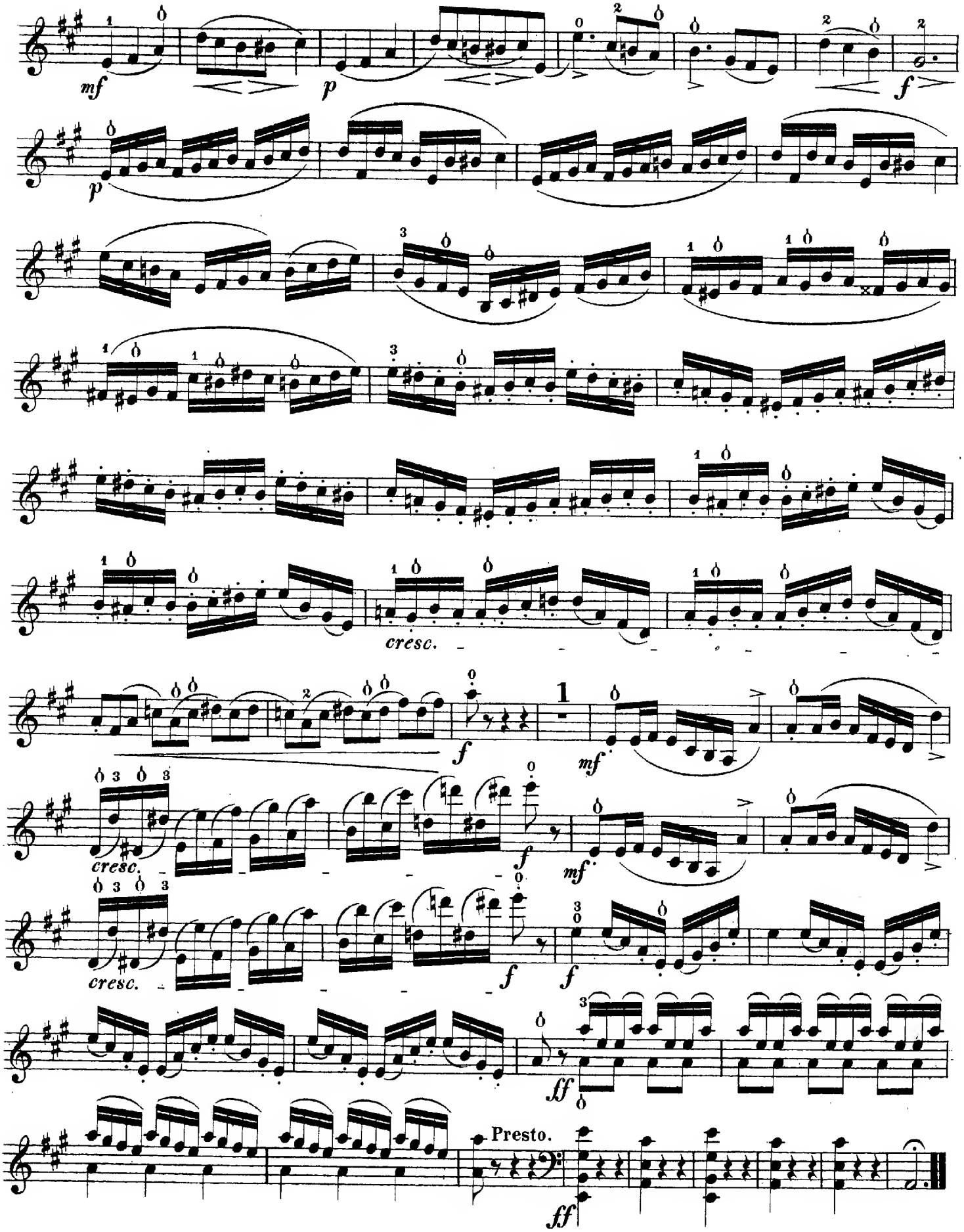
VIOLONCELLO.